By patronizing home industry and home merchants you help to fill the Community Chest. Build up Washington!

The Washington Post.

Today—Fair, warmer.
Tomorrow—Mild, probably rain, followed by cold; gentle to moderate winds.
Yesterday—High, 39; low, 32, 1931—High, 74; low, 55.
Details on back page.

NO. 20,614. ENTERED AS SECOND CLASS MATTER, POSTOFFICE, WASHINGTON, D. C. WASHINGTON: WEDNESDAY, NOVEMBER 23, 1932.

COPYRIGHT, 1932, BY THE WASHINGTON POST CO.

THREE CENTS.

BOLIVIANS KILL 500 OF FOE IN CHACO SECTOR

More Than 20,000 Troops of Both Sides Gird for Major Battle.

1,500 LIVES TAKEN IN LAST TWO WEEKS

Paraguayans Stopped Dead in Tracks After Series of Successes.

La Paz, Bolivia, Nov. 22 (U.P.).—A band of 500 Paraguayan cavalrymen has been annihilated by Bolivian infantry machine gunners in the Saavedra sector of the Gran Chaco, the government claimed today. The cavalrymen were caught between two flanks of Bolivian infantry and could not escape, the communique said.

Saavedra Front, Gran Chaco, Nov. 22 (U.P.).—More than 20,000 Bolivian and Paraguayan troops girded tonight for a major battle to end the long-drawn-out war of the Gran Chaco, which has taken more than 1,500 lives in the last two weeks.

The Bolivians were entrenched in a rectangular area covering about 5 square miles. They have checked temporarily the westward drive of the Paraguayans. Reinforcements have been summoned by both sides. The major battle of the entire campaign appears to be only a matter of hours away.

Field Strewn With Bodies.

There has been little fighting during the last few days, but the battlefield is strewn with bodies. No effort was made to remove them.

War Minister Rojas tonight estimated that 1,850 Paraguayans and about 3,000 Bolivians are either dead, wounded or missing.

The Bolivians have been working feverishly, digging themselves in, determined to check the steady advance of the Paraguayan Light Infantry. Paraguayans have occupied consecutively a chain of five forts—Fernandez, Plantanillos, Jayucuba, Bolivar and Loa.

The Bolivian entrenchments stretch toward Fort Munoz and the Paraguayans are drawn up concavely in the center, facing Fort Saavedra, their present objective.

Concentrated in Center.

Light batteries are concentrated in the center of their position. Mobile units, mainly cavalry, are operating on the flanks.

The Paraguayans, since their capture of Fort Boqueron several weeks ago, have met success after success. Now they have been stopped dead in their tracks. Their leaders are determined to push on through the jungle, driving the Bolivians ahead of them. The Bolivians are equally determined to resist with every source of energy at their command.

The two republics now are in the sixth month of their undeclared war for possession of the Chaco, title to which was left indefinite under Spanish rule. The fighting, which started last spring, has continued in spite of the combined efforts of all other New World nations, directed by a committee of neutrals at Washington.

(Associated Press.)

Bolivia's rejection of Paraguay's proposal that each belligerent in the undeclared Chaco war defray the expenses of its soldiers captured by the other yesterday resulted in Paraguay's withdrawal of its suggestion and the

Continued on Page 5, Column 1.

Bitz, of Lindbergh Case Fame, Held in Jail Plot

New York, Nov. 22 (A.P.).—Irving Bitz, a police character who figured as an underworld intermediary in the Lindbergh kidnaping case, was arrested today in a Brooklyn rooming house. With Bitz was Herman Bennick, who told police he was a salesman and gave his address as Manhattan.

The men were questioned by police on reports of a delivery plot in the Brooklyn City prison. They had with them a powerful pair of binoculars. The walls of the prison could be seen from the window of their room. Bitz and Salvy Spitale were engaged by Col. Charles A. Lindbergh as underworld intermediaries during the investigation of the baby kidnaping.

Radio Appeal by Hoover Opens Seal Sale Friday

President Hoover will officially open the Nation-wide Christmas Seal Sale in an address over a National Broadcasting Co. network Friday afternoon from 3:30 to 3:40 o'clock.

The President will speak from the White House and will be introduced by Mrs. Ernest R. Grant, president of the Washington Tuberculosis Associa-

Herriot Hopes to Ask Duce to Parley Soon

Premier States His Desire to Patch Up Differences Between France and Italy, and Stresses Harmony of Latin People.

(Copyright, 1932, by the United Press.)

Paris, Nov. 22.—A long-delayed meeting between Premier Edouard Herriot of France and Premier Benito Mussolini of Italy, presaging a new era of friendship between the neighbor nations, is probable within the near future, it was learned today.

France, through that meeting, hopes to restore a feeling of neighborliness with Italy that will react favorably for both countries.

Andre Tardieu and Aristide Briand, during their time as premier, never actively sought to meet Mussolini. But Herriot, pleased by the Italian reaction to his Toulouse and Paris speeches in which he praised Italy and admitted she had been treated unjustly in the framing of the peace treaties, is now anxious for such a meeting.

The French premier hopes shortly to invite Mussolini to partake in a discussion of a few points of difference between the two nations—differences which have been accentuated by bitter newspaper comment both in France and Italy.

Herriot, in an exclusive interview today, stressed his desire to patch up these differences. And political observers pointed to the return of Senator Henry Berenger from Rome, where he conferred with Mussolini and other Fascist government officials. Berenger is chairman of the Senate foreign affairs committee.

"France at present," Premier Herriot said, "is examining sympathetically and objectively the possibility of an agreement with Italy on the questions at issue, many of which date back to the war. France realizes Italy hasn't always been treated, since 1918, as an ally and a friend who bore heavy burden efficiently during the World War.

"Without interfering or expressing an opinion on Italy's internal affairs, France realizes that Italy has made enormous progress in recent years.

"Latin people should live in perfect harmony, as France lives with Roumania, Spain, Portugal and the Latin-American nations. Therefore all the French would welcome a complete understanding with Italy. • • • We must treat Italy as a great nation and recognize the ties of blood.

"France is anxious that pin-pricking foreign policies be discontinued. We mustn't underestimate or forget Italy's share in the World War."

Observers consider that France has only two things to ask of Italy:

First, support of the French arms plan at Geneva, and, second, support of France's war debt position before England and the United States.

ARLINGTON DEALERS WIN GASOLINE CUT

District Price Reduction Is Met in County; Higher Tax Here Wanted.

Gasoline filling station proprietors of Arlington County, Va., won their fight for gasoline rates equitable with those of the District 24 hours after they had organized to defeat the unequal rates which threatened their business. The reduction in price, to become equal with that of Washington, was announced at noon yesterday by oil companies.

The dealers Monday night formed the Suburban Gasoline Dealers Association, because a price reduction for the District, made Saturday, would have forced them to sell gasoline at a loss in order to compete with filling stations on this side of the river.

The association will not rest on its laurels, however, as a committee has been named to confer with Senators Carter Glass and Claude A. Swanson to gain their support of the Mapes bill, which would make District motorists pay a 4-cent tax on gasoline, instead of 2 cents. The Virginia tax is 5 cents in addition to the Federal tax of 1 cent. Members of the committee are Joseph D. McDonnell, chairman; William E. Bell, R. A. Boss and F. P. Ruppert.

The association will meet Friday night in the Rucker Building at Clarendon.

Eugene Lorton, Tulsa, May Be in New Cabinet

(Associated Press.)

Senator Thomas (Democrat), Oklahoma, said last night Eugene Lorton, of Tulsa, was being discussed in some quarters as a possible selection as Secretary of Agriculture.

CHEST DRIVE IS DUE TO CLOSE TONIGHT

$847,000 Needed to Reach Goal; Final Report to Be Made at 7 P. M.

CHEST RECEIPTS

Unit.	No. of gifts.	Amount.
Spec. gifts ..	85	$47,447.81
Group solic'n	8,629	53,398.49
Metropolitan	1,558	30,301.62
Met. Reg. II	441	1,849.25
Governm't ..	5,305	51,048.82
Total	15,418	$184,045.99
Prev. reported	66,671	1,388,659.57
Total	81,089	$1,572,705.56

The Community Chest campaign for 1933 officially closes tonight.

Meeting in the exhibition hall of the Wardman Park Hotel at 7 o'clock, the soliciting units of the campaign committee will give a final account of their stewardship. These units must bring to this meeting approximately $847,000 if the Chest goal is to be attained.

This was the picture confronting the Chest campaign officials at the close of yesterday's report meeting at the Willard Hotel. Gathered at Chest headquarters in the Willard, the Board of Strategy brought every resource to bear that might help the army of workers in the field to obtain every possible dollar. Every newspaper in the city is publishing emergency pledge cards on its front page to reach those who may have been missed by the workers; prominent speakers over the radio painted stark

Continued on Page 4, Column 1.

Your Contribution Needed So That None Shall Suffer

If by any chance YOU have not been visited by any of the Volunteer Army of Community Chest solicitors, it is not because you are the "forgotten man"—or woman—but because the "crew" is only human and may have "slipped a cog."

The need is desperate. Upon your gift may hang hunger or happiness, cold or comfort, despair or decency.

Use the pledge slip below. Cut it out; sign it; take it to any bank in the District of Columbia or phone Metropolitan 2284 and we will send for it.

(Signed) The Campaign Committee: Newbold Noyes, chairman; E. F. Colladay, Frederic A. Delano, Robert V. Fleming, C. C. Glover, jr., Mrs. Charles A. Goldsmith, Arthur Heiles, Gen. John J. Pershing, Corcoran Thom, Joseph P. Tumulty, Maj. D. J. Donovan, John Poole, Clarence A. Aspinwall, H. L. Rust, jr., Lloyd B. Wilson, Gov. Thomas E. Campbell, Dr. Harold G. Moulton, John Hays Hammond, Mrs. John Jay O'Connor, Joseph D. Kaufman, Mrs. Dwight Clark.

COMMUNITY CHEST OF WASHINGTON, D. C.
223 Investment Building, City
(In Trust for 63 Agencies of Mercy)

I promise to give the amount checked below each day for 365 days—1c... 2c... 3c... 4c... 5c... 10c... 20c... 25c... 50c... $1... for a total of $.....

Payable to the Community Chest as follows:
12 Monthly Payments.
4 Quarterly Payments.

Name .....

Address .....

Phone ..... Date .....

GOV. ROOSEVELT WANTS BEER AT SHORT SESSION

Desires Passage of Bill as Soon as Possible, Associate Says.

GANGSTER PROBLEM MAKES APPEARANCE

Garner Sees Early Action; O'Connor Predicts Fight Over Distribution.

(Associated Press.)

The question of how beer is to be distributed if Congress makes the beverage legal is the subject of a dispute between some brewers and proponents of legislation to modify the Volstead law.

Old-time advocates of beer are viewing the problem as serious. They regard it as involving the price at which it is to be sold and the amount of revenue it will give the Treasury. Recent antiprohibitionist converts are more optimistic of quick action at the coming session.

On the other hand, big brewers preparing for a resumption of business in coming months have expressed fears to Dr. James M. Doran, director of industrial alcohol, that "gangsters" will seek to "muscle-in" on their business.

Question of Gangsters.

Reports have reached the brewers that the gangsters plan to obtain permits to manufacture beer when it is legalized and they have expressed concern over whether their salesmen can compete with the machine guns of the modern outlaw.

Meanwhile, Representative O'Connor, coauthor of the O'Connor-Hull bill, rejected by the House last session, en route to Washington with President-elect Roosevelt, said: "There is a big fight going on behind the scenes between the brewers and members of Congress on how beer is to be distributed."

Returning to Washington yesterday to prepare for the coming session, Speaker John N. Garner, the Vice President-elect, reiterated his prediction that this Congress would legalize beer of "about 2.75 or 3 per cent" alcoholic content.

Prediction on Revenue.

He "guessed" that beer revenue would net $250,000,000 to $300,000,000 annually. "We are going to pass a beer bill," Garner asserted.

It was also authoritatively learned that President-elect Roosevelt is anxious for the present Congress to enact beer legislation. A close associate said: "He wants to put the pary's platform in effect as soon as possible and he wants the Treasury to receive revenue from beer."

Discussing the distribution question, O'Connor said:

"When we brought the beer bill up last year, the brewers said they could make a reasonable profit on it at 10

Continued on Page 2, Column 1.

Italian Debt Talk Fails of Decision

Duce and Fascist Council Are Unable to Agree in Two-Hour Parley.

Rome, Nov. 22 (A.P.).—Failing to reach a decision on Italy's debt policy toward the United States at a two-hour session beginning last midnight, Premier Mussolini and the Fascist grand council will attack the problem again tonight.

The question is whether the government will stand with France and Britain and ask postponement of the interest payment due December 15, or will pay regardless of the action taken by Paris and London. Next month Italy owes only six months interest, or $1,245,000, but the Government's decision involves the same principle as confronts other debtor nations. The next principal payment is due June 15, 1933.

It was said today that the government was ready to pay the December instaliment if no postponement was forthcoming from the United States. The premier frequently has said he is determined to carry out the debt agreement, but recently he remarked that the debt could not be paid if German reparations were cut off.

Denmark Break Halted, Prison Damaged by Fire

Copenhagen, Denmark, Nov. 22 (A.P.).—Police and soldiers put down a mutiny in the century-old Akershus Prison this afternoon, but the institution was badly damaged by fire started by the mutineers.

The desperate prisoners used clubs and anything they could find as weapons in bitter fighting, which lasted more than an hour. Buildings were ignited with red-hot iron bars from the smithy.

Grayson's Chairmanship of Inaugural Committee Voted Him by District Group.

Rear Admiral Cary T. Grayson, personal physician to the late President Wilson, will be recommended to Democratic National Chairman James A. Farley, for the chairmanship of the Roosevelt inaugural committee.

John F. Costello, Democratic national committeeman for the District, announced that the recommendation would be made pursuant to the unanimous vote of the Democratic advisory committee of the District, at its weekly luncheon yesterday at the University Club.

Mr. Costello, as chairman of a committee appointed to consider the matter of the inaugural chairman, reported that his committee had agreed upon Admiral Grayson. This report was adopted subject to the acceptance of Admiral Grayson and the approval of Chairman Farley.

Plans are already in progress to provide an elaborate inaugural cere-

Continued on Page 3, Column 2.

JONES' SENATE SEAT GOES TO GRAMMER

G. O. P. Lumberman Named, Giving Republican Majority in Short Session.

Olympia, Wash., Nov. 22 (A.P.).—Gov. Roland Hartley today appointed Maj. E. S. Grammer, Seattle lumberman, and Republican, to succeed the late Senator Wesley L. Jones, of Seattle, thus assuring a Republican majority in the Senate during the coming short session of Congress.

The line-up will be:

Republicans, 48; Democrats, 47; Farmer-Labor, 1.

Grammer is an executive of the Flora Logging Co., of Seattle. During the World War he was connected with the spruce products division of the War Department.

Born in Missouri in 1868, Grammer, the son of a Civil and Mexican War veteran, came to Seattle in 1887.

Grammer issued the following statement:

"In accepting this appointment, I want our governor and people of the State to know that I appreciate fully the confidence and high honor conferred on me by the appointment as well as the new responsibility this acceptance acknowledges.

"As a voter and citizen and Republican, I expect to work with President Hoover and other Republicans in the Senate, feeling that it is my duty to support legislation which I think may be beneficial to our industries and helpful to our citizens.

"With the help of God I shall so work."

Maj. Grammer declined to comment on his attitude toward the prohibition question, the bonus or war debts.

Maj. Grammer, who conferred with the governor this afternoon, said the

Continued on Page 5, Column 2.

8 on Vessel Are Saved; One Dies Trying Rescue

Norfolk, Va., Nov. 22 (A.P.).—Eight of nine men aboard the fishing schooner Sea Rover, ashore on a bar near the Little Island Coast Guard Station, were rescued early today. The ninth lost his life in a heroic effort to swim 200 yards ashore with a line. His sacrifice was needless, it turned out, for Coast Guardsmen placed a breeches buoy aboard the schooner and brought the eight remaining members of the crew safely ashore.

The schooner ran on the bar at midnight, with the wind blowing 40 miles an hour. She had 150 barrels of fish aboard.

Help Is Rushed To Fishing Craft

Schooner Is Reported to Have Capsized Near Potomac's Mouth.

A patrol boat of the United States Coast Guard, stationed at Norfolk, Va., set out under full steam shortly before dark last night to reach the mouth of the Potomac River off Smith Point, Va., where a few hours earlier the fishing schooner Rappahannock, with all hands on board, was reported to have capsized.

No word of its movements had been received at a late hour. First information of the tragedy was flashed to the Navy Department yesterday afternoon. No details were given and naval officials were unable to estimate the size of the schooner's crew.

The Rappahannock, according to records, was constructed in 1903. Until recently she was operated by the Morris Fisher Co., of Norfolk. Officials of that company, however, declared they no longer own the craft, as they are not engaged in fishing operations this year.

HAVANA SPECIAL—WORLD'S FASTEST 1,500-mile train! Lv. Wash. 3:35 p. m. (sleepers open 10 p. m.). Luxurious lounge cars... Atlantic Coast Line office, 1413 "H" st. nw. Tele. Natl. 7835.—Adv.

HOOVER-ROOSEVELT PARLEY DIMS HOPES FOR DELAY ON DEBTS

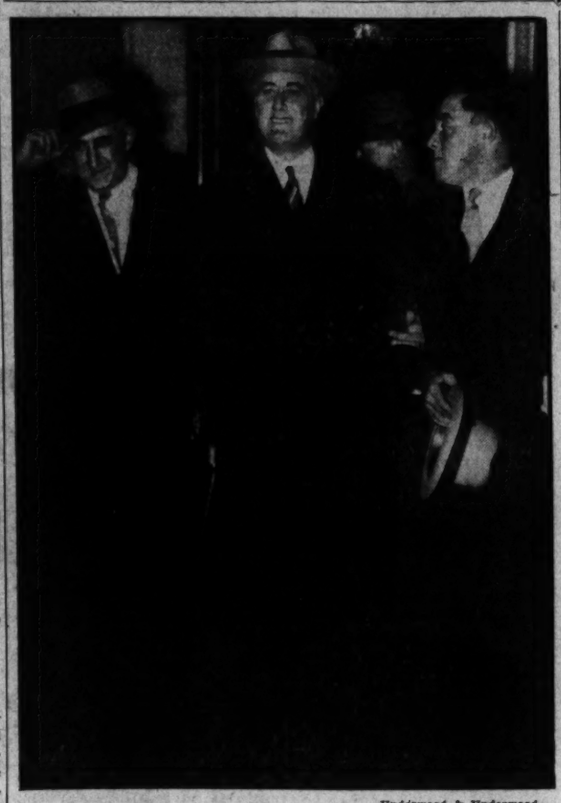

Underwood & Underwood.

President-elect Franklin D. Roosevelt, photographed yesterday as he returned to the Mayflower Hotel following his White House conference with President Hoover. He is accompanied by Prof. Raymond Moley (left), of Columbia University, and Gus Gumrick, his personal aid and bodyguard.

Issue Expected to Be Left Up to Congress.

LEADERS MET BY GOVERNOR

To Head South Today; White House Talk Sets Precedent.

By HAROLD J. T. HORAN.

Herbert Hoover and Franklin Delano Roosevelt, President and President-elect, sat down yesterday in the White House to an around-the-fire discussion of Europe's war debts to the United States and American reaction to them. Under the glistening chandeliers of the red room the President and his successor discussed the problem created by the recent appeal of America's European debtors for a postponement of their payments on December 15.

Informality was the keynote of this meeting without precedent. Neither of the advisers of the two protagonists, Secretary of the Treasury Ogden L. Mills and Prof. Raymond I. Moley, carried documents nor brief cases. Cigars and cigarettes were puffed during the two hour and seventeen minute conversations and at the conclusion the following bare announcement was made from the Executive Mansion:

"The President and Gov. Roosevelt traversed at length the subjects mentioned in their telegraphic communication. It is felt that progress has been made. The President confers with the members of Congress tomorrow when the subject will be further pursued."

Rejection Seems Certain.

In the wake of this formal announcement, however, came the certainty that rejection of the European plea for postponement had been almost definitely decided on at the conference. Sources of information close to both the President and the governor intimated strongly that the debt matter would be brought into its proper sphere and turned over completely to Congress.

It was stated last night that to the suggestion that the war debts commission be revived to handle the problem, Gov. Roosevelt had replied that the subject was one for the present Congress.

The positive and definite rejection of any attempts to revise the debt figures in Congress was given added emphasis when it was officially re-

Continued on Page 2, Column 2.

TROOP MANEUVERS RECALL B. E. F. ROUT

Bear No Significance to New Marches, However, Say Ft. Myer Officials.

Several detachments of the Fifteenth Field Artillery, stationed at Fort Myer, Va., arrayed in gas masks and steel trench helmets, marched and counter-marched through steady barrages of nauseous tear gas yesterday.

Even as the Field Artillery units went through the same type of offensive used against bonus marchers here last July 28, the District administration was indisputably in a state of perturbation as to possibilities of serious trouble in Washington when the "hunger marchers" army arrives to greet the gathering Congress, December 4.

"There will be no interference with constitutional rights," was the reiterated stand of the Commissioners.

Asked about the use of troops to curb chaos that might result in the face of possible police inability to cope with the hunger marchers, the answer was reiterated and became almost an echo:

"There will be no interference with constitutional rights."

All police leave has been canceled for the duration of the stay of the hunger marchers, Maj. Ernest W. Brown, superintendent of police, announced yesterday.

Asked about police plans to use tear gas in emergency situations that might arise, Maj. Brown declared an ample supply was on hand.

All officials at Fort Myer declared that the tear gas maneuvers were part of the yearly routine at the post and that they had no connection with

Continued on Page 5, Column 1.

4 Gunmen Take $1,000 After Holding 80 at Bay

Louisville, Ky., Nov. 22 (A.P.).—Holding 80 persons at bay with pistols and sawed-off shotguns, four robbers stole $1,000 from the main office of the Ewing-Von Allman Dairy Co. here today.

William Allen, cashier, was slugged unconscious when he resisted.

ROOSEVELT IS GUEST OF PRESS AT DINNER

Garner, Farley and Several Other Leaders Attend; Air Stars Perform.

With more than 500 of its membership in attendance, the National Press Club last night entertained Franklin D. Roosevelt, Governor of New York and President-elect, at a dinner in the club's quarters in the Press Building. Speaker John N. Garner, the Vice President-elect, also was a guest of honor.

Gov. Roosevelt and his friends were received in the club by a reception committee headed by the president, Bascom N. Timmons.

The governor was accompanied by James A. Farley, chairman, and Frank Walker, treasurer, of the Democratic national committee, Col. Louis McHenry Howe and Prof. Raymond Moley, of Columbia University, close associates of the governor, and M. H. McIntyre, press representative.

The governor made an extemporaneous talk "off the record" in which he thanked the newspapermen for their cooperation and their kindnesses and expressed his thanks at being able to be back in Washington at such an affair.

Mr. Farley and Mr. Walker also spoke along the same lines.

A telegram from Gov. Ruby Laffoon of Kentucky was received and read during the dinner. It announced that the governor had appointed Mr. McIntyre a colonel on his staff.

Eddie Dowling acted as master of ceremonies at an entertainment which followed the speeches. John Charles Thomas, noted barytone, Countess Olga Albani, the Pickens Sisters, the Rhythm Kings, Dr. Rockwell and the Rollickers were the featured artists. They were furnished by the National Broadcasting Co., whose president, M. H. Alyesworth, was among the guests.

100 Reported Drowned By Flood in Colombia

Bogota, Colombia, Nov. 22 (A.P.).—About 100 persons were drowned and many were made homeless by floods in Huila Department, reports reaching here today said. Crops in the Department, which lies in the Colombian Andes to the south of here, were reported ruined.

Filling Stations . . .

Local automobile filling stations employ nearly 1,000 local people at salaries and wages that total $1,300,000 annually. This is an indication of the tremendous influence that even minor businesses have upon the prosperity of a community—and a reason why, even in smaller purchases, you should trade at home.

The Washington Post
"The Capital's Greatest NEWSpaper"

Boy Dead of Meningitis Caused by Sore on Nose

William Hurd, 11-year-old son of Daniel Hurd, of 925 Fourth street northeast, died in Gallinger Hospital yesterday from meningitis, said to have developed from an infected sore on his nose. The boy was taken to the hospital last Thursday, suffering from an infected pimple on the bridge of his nose. When he died the meningitis had affected his eyes and spread through his head.

Physicians at the hospital characterized the case as "most unusual."

Summary of Inside Pages

Pages
2—Irish Leaders Expect War.
Hitler to Decide Today.
Nominations to Be Shelved.
3—Walter Scott Manuscript Stolen.
Catholic Expansion to Continue.
Attorney Leaps to Death.
Parliament Opens.
4—More School Funds Sought.
Dumpers to Be Arrested.
Tax Reassessment Prepared.
5—Foreign News Briefs.
Navy Yard Jobs to Rotate.
Students' Drinks Described.
6—Editorials.
7—Bonus Barter Plan Rapped.
Mrs. Robins Scores Doubters.
Society.
8—The Post's Comics.
Radio Programs.
9—Women's Features.
10—About the Showshops.
Cinema Reviews.
Stokowski Excels.
Slogan Judges Named.
11, 12—Sports.
13, 14—Financial News.
15—Classified Advertisements.
16—Traffic Enforcement Promised.
Trolley Loss Claims Scored.
Robbery Wave Continues.
Bicentennial to End.
Seven Hurt in Crash.
Longworth Is Eulogized.
School Board Forms Class.
Fire Victim's Rites Today.

MANY NOMINATIONS DUE TO BE SHELVED

Senate Likely Will Shift 100 Appointments by Hoover on to Roosevelt.

(Associated Press.)

With some exceptions, more than 100 nominations to be submitted to the short session of Congress by President Hoover probably will be pigeon-holed by the Senate until President-elect Roosevelt takes office and makes his own appointments.

This has been the custom when changes of administration take place. It was so when Wilson succeeded Taft and when Harding took office in 1920. It would be a rare procedure, if not unprecedented, should the Democrats let many of Mr. Hoover's appointments go unchallenged.

A definite policy on nominations will be determined at a Democratic caucus before the session begins December 5. Then it will be decided which of a select few will be unopposed, probably a commission member or two who are Democrats and nominations of a temporary character, such as that of Roy D. Chapin, of Michigan, who was given a recess appointment August 8 as Secretary of Commerce.

List May Be Small.

Of course, in view of the circumstances, Mr. Hoover may decide to cut his nomination list to a minimum, and there is also the equal division of the present Senate to be considered, but Democrats usually have the support on such occasions of a few Republicans, primarily independents, and sometimes of regulars also.

President Hoover made 30 recess appointments, excluding postmasters, since the adjournment of Congress last July and 55 nominations, including 46 postmasters, remained unconfirmed at the last session.

Among those on which the Senate did not act last session and which have to be submitted again if the President still wants them approved are Federal Judges James H. Wilkerson, of Chicago, who sentenced Al Capone, and Kenneth Mackintosh, of Seattle, a member of the Wickersham commission, who were named as circuit judges.

Opposed by Labor.

Organized labor fought Wilkerson's appointment in committee last session, because of the injunction he granted in the 1922 railway shopmen's strike.

There has been no indication that this opposition would cease. Senator Glenn (Republican), Illinois, Wilkerson's proponent in the judiciary committee's inquiry, was defeated in the recent elections.

The nominations held up last session included Marcel Garsaud, of Louisiana, to the Federal Power Commission, opposed by Senator Long of that State; Earnest A. Burgueres, to be commissioner of immigration at New Orleans, and Fred A. Bradley, customs collector at Buffalo.

Other Recess Appointments.

Among the recess appointments which also must be submitted to the approaching session along with any new nominations the President has in mind are F. Lammot Belin, of Pennsylvania, Ambassador to Poland; Norman Armour, New Jersey, Minister to Haiti; Paul Knabenshue, Ohio, Minister Resident and Consul General at Iraq, and Atlee Pomerene, Ohio, and Charles A. Miller, New York, to the Reconstruction Corporation.

The rest of the list includes Vulcsko Vaiden, Virginia, Federal Farm Loan Board; T. V. O'Connor, New York; Samuel S. Sandberg, California, and Hutchinson I. Cone, Florida, Shipping Board members; Franklin W. Fort, New Jersey; William E. Best, Pennsylvania; H. Morton Bodfish, Illinois, and John N. Gries, Ohio, Federal Home Loan Board.

U. S. Asks Equal Trade Advantages With Chile

Santiago, Chile, Nov. 22 (A.P.).—United States Ambassador Culbertson has requested the Chilean government to grant the United States the same trade advantages as are contained in new agreements with Argentina and Peru. He suggested that the rights accorded those countries be incorporated in the present trade arrangement with Washington, which is temporary, until a commercial treaty can be negotiated.

ROOSEVELT DESIRES SHORT SESSION BEER

Continued From Page 1.

cents a pint, including a 3-cent tax, and 1½ cents each for the cost of the beer and the bottle. That would have left them a 4-cent margin and would have permitted the sale of beer at 5 cents a glass.

"Now they tell us they'll have to get 20 cents a pint, which would make it sell at 10 cents a glass. That is too high and they are not going to get away with it. If the price of beer is too high the average man will not be able to buy it and that will cut down Federal revenue. We are not going to have any profiteering, or stamp out one beer racket to let another flourish."

O'Connor's bill provides for sale of beer by bottle only and he said strong pressure was coming from brewers to permit it to be sold by the barrel. "I have no objection to the sale of beer by the barrel, but I am going to stand for a tax equal to $7.50 a barrel as compared with the war time tax of $6," he said.

Representative Beck (Republican), Pennsylvania, head of his party's wet bloc, and Representative Bacharach, of New Jersey, Republican member of the ways and means committee and an antiprohibitionist, both said the method of distribution provided in the beer bill will be the most troublesome phase to be worked out.

"We will have to overhaul the O'Connor bill," Beck said. "Already the idea of confining the sale of beer in bottles has met some opposition." The brewers would be heard, he said, but precautions would have to be taken to protect the consumer and insure revenue for the Treasury.

The question of how to amend the Volstead act to permit beer of alcoholic content not in violation of the Constitution is another problem. Representative Dyer, of Missouri, ranking Republican on the judiciary committee, said his group should handle it.

Speaker Garner suggested that the judiciary and ways and means committees meet jointly to work out the questions of legal beer and taxation in order to assure speedy action.

PRESIDENT AND ROOSEVELT CONFER ON DEBTS APPEALS

Continued From Page 1.

ported from Italy that Mussolini had decided to pay the Italian debt due December 15. At the same time that the Italian announcement was received here the Polish Ambassador, Tytus Filipowicz, was formally preparing the State Department for a postponement appeal similar to the British, French and Belgian notes.

President-elect Roosevelt lost no time in securing a first-hand estimate of the sentiment in Congress relative to the debts. He dined as the guest of the National Press Club last night, but returned soon after a brief address to the journalists present to meet Speaker and Vice President-elect John N. Garner at the Mayflower Hotel.

Talks With Party Leaders.

There he held a conference with the Democratic members of the Senate finance and the House ways and means committees. The President-elect will continue his trip South to Warm Springs, Ga., when he leaves at 2 o'clock this afternoon.

In addition to Speaker Garner, those attending the conference with Gov. Roosevelt at his hotel last night were: Senators Kings, of Utah; Hull and McKellar, of Tennessee; Harrison, of Mississippi; Swanson, of Virginia; Costigan, of Colorado; Connolly, of Texas; Ashurst, of Arizona, and Thomas, of Oklahoma, and Representatives Rainey, of Illinois, Democratic floor leader; Byrns, of Tennessee; McDuffie, of Alabama, the Democratic whip; Collier, of Mississippi, chairman of the House ways and means committee; Vinson, of Kentucky; Johnson and Jones, of Texas; Ragon, of Arkansas, and Bulwinkle, of North Carolina.

Following the conference it was learned that while no decisions were reached a variety of subjects was discussed. The debts subject was given prominence, but it shared the discussion with farm relief, the likelihood of a special session of Congress and Government economy.

During his 24-hour stay in the Capital, the President-elect will have created a precedent for future historians to comment on. This is the first time that an outgoing executive has ever invited his successor to the White House before the date set by law for the inauguration.

Gov. Roosevelt was escorted to an open White House automobile when he got off the train yesterday afternoon by the President's naval aid, Capt. Walter N. Vernou, and the chief of the division of protocol, Warren Delano Robbins. Mr. Robbins is a cousin of the President-elect.

Greeted by Crowd at Station.

A crowd of almost 1,000 people stood in the cold and sunshine waiting for the President-elect. Before he emerged from Union Station, however, the governor was greeted by a small delegation of prominent Democrats from the District of Columbia, which included John F. Costello, the Democratic national committeeman for the District; Daniel C. Roper, ardent Roosevelt supporter at the Chicago convention, and John B. Colpoys.

The cavalcade came out of the Union Station slowly and proceeded up Pennsylvania avenue to the south gate of the White House grounds. There the first car bearing Secret Service men and detectives turned in closely followed by the car of President-elect Roosevelt and the rest of the Roosevelt party proceeded to the Mayflower Hotel.

Those who were in the governor's party were his private secretary, Col. Louis McH. Howe, James A. Farley, chairman of the Democratic national committee; Frank J. Walker, the treasurer of the Democratic party; Charles Michelson, director of publicity, Prof. Moley accompanied the governor.

Irwin Hall Hoover, who for the past 40 years has introduced the visitors to the White House, met the President-elect and announced him:

"The Governor of New York."

Debt Problem Reviewed.

In the easy atmosphere of the red room, the former war-time friends of the Wilson Administration renewed acquaintance. The erstwhile food administrator and the one time Assistant Secretary of the Navy sat down to review the possibility of dealing with the war debt, and its corrolary problems of disarmament and international economics, in a spirit of common weal.

Meanwhile the crowd outside the White House saw the lights of the Executive Mansion go on. The motor cars remained in the driveway outside the south gate, with dimmed lights, but, after more than two hours, the sirens of the motor cycle escort began screaming, and the crowd stirred in anticipation of seeing the new President. The cars swept by the crowd at the gate and they cheered noisily, one enthusiastic onlooker crying:

"Hooray for President Roosevelt, the friend of the people!" All along the route, however, from the station to the White House and from the White House to the Mayflower, there were comparatively few spectators.

Roosevelt Is Silent.

After his White House conference, the governor received the press for a short while in his apartment. He refused to make any observations on the result of his conversation with the President and insisted that the White House statement covered all he wanted to say.

It was tacitly admitted by those in close contact with the governor that no agreement had been reached by him and the President with regard to the procedure for dealing with the debt problem in Congress. Gov. Roosevelt decined to go beyond the limitations of his telegram of acceptance in reviewing the problem with the President.

Sources close to the governor indicated that he had received from President Hoover a graphic expose of the world problems inherent in the debt settlement. The cause of disarmament, the future of the world economic conference and perhaps the outlook in the Far East hinged to a great extent on the generous reception by the United States of European appeals at this time for clemency on the debt payments.

Occasionally the President would ask his Secretary of the Treasury for verification of some minor detail in the historical background of the debt problems as he was sketching it, but in the main the President himself led the conversation.

The President himself will take up with the members of both the Senate finance and the House ways and means committees that rank highest in both parties the problem of the debt payments today at 10 o'clock. At that time he will probably ask them for their views on the recent appeals of the British, French, Polish, Czechoslovakian and Belgian governments for postponement of their December payments. The response is expected to be almost unanimously opposed to any revision of the debt agreements, and the opposition from the legislative members of the Government is, in general, so emphatic that they will in all probability be opposed even to any re-creation of the debt-funding commission, by which the President last session had hopes to secure some amelioration of the debt agreements for Europe.

Opposition Move Today.

The Democratic members in Congress who yesterday lunched with Bernard M. Baruch, of New York, will be the entering wedge in the debt-opposition move today. Six lunched with the New York financier, who is known to be a consistent opponent of the policy of leniency with European debtor nations of the United States. The President-elect will see the same leaders and several others in his Warm Springs vacation.

The President-elect will be bound solely by the sentiment that is so palpable in Congress, it is definitely believed by those around him. He is known to feel that Congress is the ultimate source of authority for all debt action and in yesterday's conference with the President made his present disinterestedness patent and convincing. Another reason for the reticence of the President-elect is the short time which he has been able to give such a complicated and esoteric matter as the intergovernmental debts.

Gov. Roosevelt has been occupied in studying the texts of the British and French notes that had been transmitted to him for his information by the Secretary of State. Reply to these notes has been postponed pending the outcome of yesterday's conference. Both the London and Paris governments have been anxiously awaiting with mounting misgivings the result of this conference. They have not been able to glean much comfort from the rising tide of congressional opposition to granting further delays in payment. Their last hope was in the conference last night.

The debt problem falls naturally into two distinct phases—the phase that includes the December 15 payments, totaling $124,000,000, which can be handled on the responsibility of the President alone, and the more extensive sphere of governmental policy with regard to the entire question of war debts which can be handled only by the President coming into office on March 4.

Mussolini's "Master Stroke."

However, as the British, French, Belgium and Czechoslovakian notes all requested postponement of the due date next month for their payments, as well as a general reconsideration of the debt problem in its entirety, President Hoover preferred to withhold his answer to the first until he could sound out his successor in regard to the second proposal from Europe.

The only country which has indicated its intention of paying promptly without having recourse to formal governmental grace is Italy. The Italian payment is for $1,245,437, and is one of the smallest amounts payable that date. To all intents and purposes Mussolini has cleverly seized the present moment to make a master stroke of national psychology. Just when the other debtor nations of the United States are calling upon this country for additional time beyond the limits of the original Hoover moratorium to pay their debts, Italy has scrupulously adhered to the letter of the bond and gives every indication of paying her interest on the due date.

Congress has given no indication that it would entertain any thought of postponement. The temper of the various congressional leaders has been categoric and positive against any further terms to the recalcitrant debtors of this country. Under the terms of the loan contract, England, which is the only country with a principal amount due next month, could request postponement.

Garner Congratulated By Roosevelt; Now 64

Speaker Garner was congratulated by Gov. Roosevelt yesterday, and it wasn't over election returns.

On the way to the National Press Club dinner in honor of the President-elect, some one asked what the date was. Quickly came the reply from a member of the party that it was Tuesday, November 22.

"Yes," remarked Garner, "it's my birthday."

"Well, congratulations," said Roosevelt, as he extended his hand to his running mate.

Garner was 64 years old yesterday.

IRISH LEADERS SEE WAR WITH BRITAIN

Preparations Are Reported in Progress at Dublin for Independence Conflict.

By W. G. QUISENBERRY.

(Copyright, 1932, by the United Press.)

Dublin, Nov. 22.—Armed warfare between Ireland and Great Britain within the next six months is seen as a strong possibility by some leaders of the Free State left wing Republicans.

The Central organization, therefore, is straining itself to prepare for hostilities. It is confident that the Republican movement will be victorious and that Ireland will be, before long, a united nation under its own, independent government.

Headquarters for the revolutionary movement is on the top floor of an old, soot-darkened building in St. Andrews street, Dublin. At an appointed hour this correspondent met today with members of the council of the Irish Republican army.

The ancient walls of the place are covered with posters, photographs and other mementoes of the Easter rebellion.

Most of the council members present were in prison last year. These included Frank Ryan, editor of the Republic; George Gilmore, charged with managing one of the army's largest arms and ammunition caches, and Michael Price, one of the highest commanding officers of the Republican army.

Price has increased the army's strength from 20,000 men to more than 30,000. This increase was made possible by President Eamon de Valera's defeat of the Cosgrave regime and subsequent release of important army leaders from prison.

"I regret to say," Price declared, "that I have been unable to reequip the recruits fully so far, but they are constantly drilling. The army is stronger than it was in 1916. We believe Britain will not give up Ireland without a fight, and we are ready to fight as a nation.

"We expected De Valera to restore the republic. We are now confronted with a revolutionary situation that demands revolutionary measures. De Valera will not fail us."

Only after the interviewer had proved conclusively that he was not a British newspaperman would the army leaders, all veterans of five years of strife and rebellion, consent to discuss their plans.

They are preparing, they said, for inevitable open warfare.

Shoemaker to Command New Naval Air Station

(Associated Press.)

Capt. Harry E. Shoemaker has been ordered to Sunnyvale, Calif., to take command of the naval air station now under construction.

Capt. Shoemaker has been in command of the naval air station at Lakehurst, N. J. Three other officers on duty at Lakehurst ordered to Sunnyvale are Lieut. Comdr. W. K. Phillips as mooring officer, Lieut. Comdr. P. L. Worden as assembly and repair officer, and Lieut. D. M. Mackey as assistant executive officer. They will report at Sunnyvale about December 1.

Garner Will Stay Clear Of Speakership Contest

(Associated Press.)

Other members of the House may be lining up votes or worrying about who is to be their next Speaker, but Vice President-elect Garner, their present leader, said yesterday he will not take a hand in the contest.

"I'll give everybody here all the help I can until next March 4," Garner told newspapermen, referring to the fact that he moves to the Senate on that date. "But, when it comes to Speakership, I expect to tell them, 'that's your problem, work it out to suit yourselves,' and I'll bet that I'll be friends with the next Speaker."

Truck Halted, Firemen Continue on Street Car

Philadelphia, Nov. 22 (A.P.).—Stranded on the street as their hook-and-ladder truck broke down, eight firemen today transferred their light equipment to a street car—and answered the alarm.

The fire followed an explosion in the Safety Glass Co. and resulted from a jammed air-presser device.

The stalled firemen, in rubber coats and fire helmets, unloaded axes and other equipment and put them on the trolley car with the command to the motorman "to step on it."

Several women passengers excitedly watched the transfer—and kept their seats.

Jay Cooke, Friend Of Hoover, Is Dead

News of Death of Retired Banker Is Received in Philadelphia.

Philadelphia, Nov. 22 (A.P.).—Jay Cooke, retired banker, Republican national committeeman from Pennsylvania, intimate friend of President Hoover, and grandson of the man who helped finance the Civil War, died suddenly today at Andover, England.

Word of his death, caused by heart disease, was received by his son, Jay Cooke 2d. Mr. Cooke, who was 60, and his wife went abroad last September with Mr. and Mrs. Syden Emlen Hutchinson on a shooting trip, and had planned to return to Philadelphia in December. Mrs. Cooke will return with the body on a liner due in New York next Tuesday.

Born in Philadelphia April 22, 1872, Cooke was a grandson of Jay Cooke, founder of the First National Bank of Philadelphia, who came to the aid of President Lincoln during the dark hours of the Civil War and by his financial genius raised funds which helped save the Union.

Germany Scores Blast Evidence

Authenticity of New U. S. Claims Challenged at Rehearing of Case.

(Associated Press.)

A challenge to the authenticity of new American evidence to prove complicity of German spies in the destruction of the Black Tom Terminal and Kingsland munitions plant was advanced by Germany yesterday in concluding arguments before the German-American Mixed Claims Commission.

The commission is rehearing the case on an American plea of discovery of new evidence. It previously had handed down an opinion favorable to Germany.

The American case has hinged on two separate sets of documents—one relating to the destruction of the Black Tom Terminal of the Lehigh Valley Railroad and one to the destruction of the Kingsland, N. J., plant of the Canadian Car & Foundry Co., just before the United States entered the World War. The new evidence offered in the Black Tom case was an alleged secret spy message, written in invisible ink and sent from Mexico to the United States.

John Simpson Is Urged As Successor to Hyde

Denver, Colo., Nov. 22 (A.P.).—Gov.-elect Edwin C. Johnson wrote a letter to Franklin D. Roosevelt today urging the appointment of John Simpson, of Oklahoma City, head of the farmers' union, as Secretary of Agriculture.

HITLER TO ANSWER HINDENBURG TODAY

One Group of His Advisers Urges Acceptance of Chancellorship.

Berlin, Nov. 22 (A.P.).—Besieged by two groups of conflicting advisers, Adolf Hitler, leader of the National Socialists, decided today to put off until tomorrow his reply to President von Hindenburg's reiterated conditional proffer of the chancellorship.

For the purpose of getting a brief respite from the almost continuous political conferences of the last few days, the Nazi chieftain dropped negotiations tonight and went to the state opera to hear Wagner's "Die Meistersinger."

Hitler's decision will be set forth tomorrow in a letter to the president in reply to a communication received from him this afternoon. In that communication the aged field marshal reiterated that whoever heads the new cabinet must be sure of a safe and continuous parliamentary majority.

One group of the Hitler advisers urged that all conditions laid down by the president be accepted. It was their theory that once Hitler was ensconced in the chancellor's chair, Von Hindenburg would judge him by his work and would give him an increasingly free hand. Among the men who took this view were Dr. Hjalmar Schacht, former president of the Reichsbank; Dr. Wilhelm Frick, long a Hitler lieutenant; and Capt. Hermann Wilhelm Goering, who was speaker of the last and short-lived Reichstag.

Hitler himself chafed at the idea of bowing to the parliamentarism which he has been fighting. Gen. Franz von Epp, one of the Nazi members of the new Reichstag, and several other advisers agreed with him, taking the position that he could not barter with other party leaders in an attempt to line up a safe majority.

Confronted with this division of opinion among his associates, the Nazi leader decided to sleep over the matter.

Ohio Town Gets R. F. C. Loan.

(Associated Press.)

A $19,000 emergency relief loan was granted Campbell, in Mahoning County, Ohio, yesterday by the Reconstruction Finance Corporation.

The Mode Says

You will walk with greatest comfort in our FOOT-SAVER SHOES.

$8.50 and $10.00

Eleventh & F Streets

Hickey-Freeman CUSTOMIZED CLOTHES

SPECIAL SERVICE

Evening clothes ordered before noon today will be delivered in time for wearing this evening. A complete stock of Hickey-Freeman full dress suits, tuxedos and correct accessories is available.

Tuxedos $70 Full Dress $75

Goldheim's

Apparel for Gentlemen...Established 1875

1409 H STREET, N.W. NATIONAL 1409

Thanksgiving at The Shoreham will be a Glorious Festival

Phone Robert Kehl for Reservations ADams 0700

the SHOREHAM

THANKSGIVING DAY

A REAL Thanksgiving Dinner—prepared as only Jacques Haerringer can prepare it. Served from noon to 9:30 p.m. ($2 per person or a la carte service.) The Shoreham's full Concert Orchestra will join in the festivities with a midday program, and at 8 there will be dancing in the main ballroom with "BARNEE" with Maxim Lowe's Music. ($1 couvert or $2 per person, including the dinner and couvert, plus tax.)

CONNECTICUT AVE. at CALVERT

COAL YARDS CLOSED ON THANKSGIVING DAY

In order that employes may enjoy the holidays, coal yards of our members will be closed on

THANKSGIVING DAY AND ALL OTHER LEGAL HOLIDAYS

Cooperation of the public in anticipating their coal requirements is respectfully requested, in order to make this possible.

COAL DIVISION,

Merchants and Manufacturers Association

"Standard" PLUMBING FIXTURES ... at the lowest prices ever known

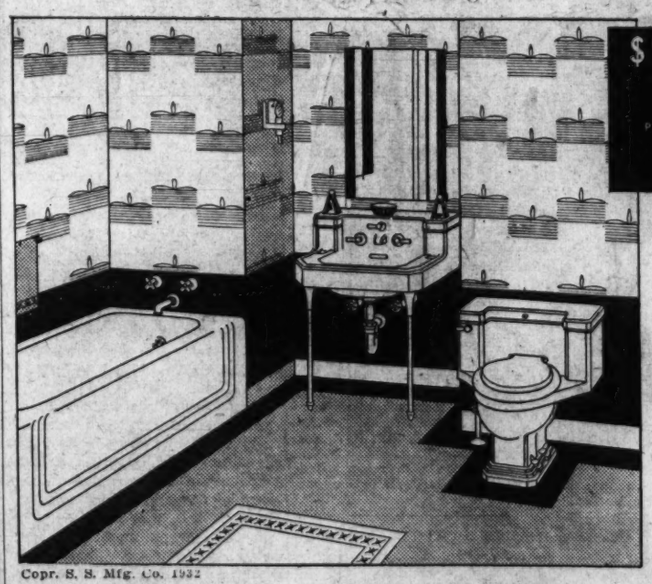

$117.30 PLUS INSTALLATION BY ANY QUALIFIED MASTER PLUMBER

Copr. S. S. Mfg. Co. 1932

THE PLUMBER PROTECTS THE HEALTH OF THE NATION

THE NEW "Companion Ensemble"

You need not pay a premium for a really smart, distinctive bathroom.

The new "Companion" Lavatory with its modern lines, convenient top shelf and graceful metal legs combines beauty with utility. It measures only 18 inches from wall to front yet has wash bowl of generous size, and soap dishes in the slab. Its fittings are in the back—convenient—out of the way.

The "Companion" Lavatory harmonizes perfectly with the new One-Piece Closet, which is one-third lower in height than the average closet and operates so quietly that it cannot be heard outside the room.

The "Companion" Lavatory and One-Piece Closet with the "Pembroke" Bath, make the "Companion Ensemble" beautiful for the large bathroom and almost essential for the small one.

With "Standard" Plumbing Fixtures at the lowest prices ever known you can, by acting now, save real money on fixtures, labor and other materials.

To modernize now definitely relieves unemployment.

Standard Sanitary Mfg. Co.

DIVISION OF AMERICAN RADIATOR & STANDARD SANITARY CORPORATION

1412 F Street N. W., New Willard Hotel

See the Companion Lavatory, One-Piece Closet and Pembroke Bath at the "Standard" showroom. If unable to call, telephone or write for illustrated literature.

The new "Companion Ensemble" priced at $117.30 includes:

"Companion" Lavatory, White Vitreous China, 22 x 18 inches.

"One-Piece" Closet, White Vitreous China with "Church" Seat.

5 foot Neo-Classic "Pembroke" White Enameled Built-in Bath.

Each Complete with All-Metal Chromard Finish Fittings.

HIGHEST QUALITY

"Standard" high quality remains as it was at higher prices. Only the cost has been reduced to the lowest ever known.

TIME PAYMENTS

Enjoy modern plumbing as you pay. Convenient time payment plan is available with small down payment and as long as two years to pay.

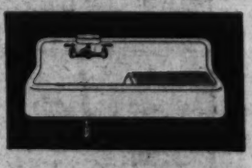

42 x 22 inch "Glenmere" White "Three-Eights" Sink. Complete with Chromard Finish Fittings . . . $38.25

Plus Installation

Special Eight Course THANKSGIVING DINNER

THURSDAY, NOV. 24th..12 to 9 P.M.

$1.25

MENU

Persian Melon or Celery-Queen Olives

Cream of Fresh Mushrooms — Chicken Broth Family Style

Filet of English Sole Manhattan, Mexican Slaw

Choice of

*Roast Fresh Virginia Turkey, Chestnut Dressing, Cranberry Sauce

Breast of Young Capon Southern, Waffle, Bacon, Noisette Butter

Heart of Beef Tenderloin Forestiere, Fresh Mushroom Sauce

Cold Smithfield Ham, Calavo Pear and Orange Salad

Glazed Sweet Potatoes — Fresh Lima Beans

Mousseline Potatoes — Fried Hubbard Squash

Pomme Chateaux — Pearl Onions, Cream Sauce

Cardinale Sherbet

Romaine French Endives, Roquefort Dressing

Vanilla Ice Cream — Pumpkin Pie

Frozen Egg Nog — English Plum Pudding

Coffee Ice Cream — Mince Pie

Hamilton Mints

Hot Rolls, Biscuits, Corn Muffins

Tea Coffee Milk

*The Turkeys are specially fed and conditioned for us . . . and come direct to the hotel TODAY from Rockingham County, Va.

BRING THE CHILDREN . . . It need not cost you a penny more, as the liberal portions are large enough to divide with the little ones.

MUSIC BY THE HAMILTON ORCHESTRA

For Reservations, Phone District 2580.

The HAMILTON HOTEL

Cor. 14th & K.. Russell A. Conn-Mgr.

THANKSGIVING SPECIAL

Broken CASHEWS 25c lb.

Salted in Pure Creamery Butter

Sold by

National Peanut Corp.

705 15th St. N.W.

15th & N. Y. Ave. N.W.

Young Turkeys Roasted

Let us furnish your Thanksgiving Turkey cooked, 8 to 10 lbs., stuffed, $4 and $4.50.

Large Pumpkin Pies, 60c

Large Mince Pies, 60c

Plum Pudding, pound, 50c

They Are Delicious

WE DELIVER

Call Col. 5042

The Collier Inn

Columbia Road at 18th Street

15th & F Streets N.W.

SPECIAL NOTICES

Window SHADES; Floor Coverings; SCREENS; prompt, econ. serv. KLEEBLATT, 11th and H ne. Linc. 0679.

★ WANT A STEADY POSITION? ★

—Enjoy Life—Earn Money—Win

Then prepare NOW. Short and review courses, all commercial and secretarial subjects. "Better, cheaper, quicker." Day and evening. Position for graduates. INQUIRE Now.

Boyd School, 1333 F St. Nat. 2340

CHAIR CANEING —Porch rockers splinted, upholstering. Armstrong, 1235 10th nw. Met. 2052

CATHOLIC EXPANSION WORK TO CONTINUE

Leaders at Chicago Session Are Told Fund Is Only Slightly Reduced.

Chicago, Nov. 22 (A.P.).—The Roman Catholic Church was placed on record today as favoring no retrenchment other than that absolutely necessary in its expansion program for 1933.

Cardinals, archbishops and bishops of the church met with prominent laymen at the Catholic Church Extension Society and were informed the fund for extension work was only 10 per cent less than last year.

"The work of the church must be carried on with renewed vigor in these times of stress," said George Cardinal Mundelein, of Chicago, a leader at the conference. "In fact, there is a greater need for vigor at present than in many years.

"Our people, many of them, need the solace of the church. And by their generosity, those more fortunate ones have indicated no slackening in their willingness to assist."

The extension society, it was announced, has a fund of $1,300,000 for use during the next year in helping to build churches, schools and seminaries. Another important function of the society is aiding in the training of young men for the priesthood.

Spokesmen for the meeting said there would be little change in expenditure of the society's funds, except that requests for financial assistance to poorer parishes, particularly those in agricultural areas, were greater.

Birth Control Hit By Catholic Men

Resolution in Pittsburgh Backs Laws Banning Data Dissemination.

Pittsburgh, Nov. 22 (A.P.).—Assailing birth control as "moral leprosy," the National Council of Catholic Men today adopted a resolution calling for support of existing laws banning dissemination of information on the subject.

"Advocates of this pernicious immorality never cease," the resolution said, "to endeavor to win converts to their cause and the perils of distress now passing has provided willing listeners to the siren call for the limitation of the family on economic grounds, although opposed to the unchangeable laws of God and the welfare of human society."

Recognizing the stage and screen as having a proper place in the educational and cultural life of the Nation, the council urged determined opposition to productions "subversive of morals and destructive of Christian principles."

Army Plane Bombs Site With Material for Cabin

Honolulu, Nov. 22 (A.P.).—An Army bombing plane today lifted a heavy load of sheet metal, lumber, nails and other building material over the Waianae Mountains, a few miles from Honolulu and dropped the cargo at a spot where the Territorial board of forestry wished to build a cabin.

Services of the Air Corps were obtained because the vegetation was too dense and the mountain sides too steep to permit surface transportation.

DIED

BUSEY—On Sunday, November 20, 1932, at his residence, Berryman avenue and D street, Greater Capitol Heights, Md., FREDERICK W., beloved husband of Laura Busey.
Funeral from the W. W. Chambers Co. funeral home, 1400 Chapin street northwest, on Wednesday, November 23, at 9 a. m. Thence to St. Mary's Catholic Church, where mass will be offered at 9:30 a. m. for the repose of his soul. Relatives and friends are invited. Interment in St. Mary's Cemetery.

DICE—On Tuesday, November 22, 1932, at his residence, 1830 Minnesota avenue southeast, HENRY, beloved husband of the late Elizabeth Dice and father of Mrs. Laura Haas, Mrs. Lillian Neight, Harry E., Theodore and Evelyn Dice.
Funeral from the W. W. Chambers Co. funeral home, 1400 Chapin street northwest, on Friday, November 25, at 2 p. m. Relatives and friends invited.

EARLY—On Monday, November 21, 1932, at his residence, 1228 North Carolina avenue northeast, THOMAS J., beloved husband of Ida V. Early.
Remains are resting at Zurhorst's funeral parlors, 301 East Capitol street. Services will be held at the Metropolitan Baptist Church, Sixth and A streets northeast, on Wednesday, November 23, at 2 p. m.

FULLER—On Monday, November 21, 1932, EDWARD J., husband of the late Hattie Blanchard Fuller.
Funeral from his late residence, 2318 First street northwest, on Wednesday, November 23, at 2 p. m. Interment Glenwood Cemetery.

McCORMICK-GOODHART — On Sunday, November 20, 1932, at her residence, Langley Park, Silver Spring, Md., HENRIETTA L., wife of the late Frederick E. McCormick-Goodhart and daughter of the late Leander J. and Henrietta Maria McCormick.
Funeral services at St. Paul's Church, Rock Creek, Washington, D. C., on Wednesday, November 23, at 11:30 a. m.

McLAUGHLIN—On Monday, November 21, 1932, at her residence, 143 Eleventh street southeast, MARIE McLAUGHLIN (nee Boyle), beloved wife of the late John McLaughlin.
Funeral will be held from her late residence on Thursday, November 24, at 9:45 a. m., thence to Holy Comforter Church, where mass will be said at 10:15 a. m. for the repose of her soul. Interment at Cedar Hill Cemetery.

SHOCK—On Monday, November 21, 1932, at Emergency Hospital, WILLIAM N. SHOCK, beloved brother of Lena P. Larner and the late Bettie L. Adams.
Funeral from William J. Nalley's funeral home, 522 Eighth street southeast, on Wednesday, November 23, at [illegible] m. Relatives and friends invited. Interment Cedar Hill Cemetery.

VOLK—On Tuesday, November 22, 1932, Children's Hospital, MARY A., beloved daughter of Fred and Ruby Volker.
Funeral from her parents' residence, 501 K street southwest, on Thursday, November 24, at 2 p. m. Interment at Cedar Hill Cemetery. Relatives and friends invited.

FUNERAL DIRECTORS

Frank Geier's Sons Co.
1113 SEVENTH ST. NW. Telephone Modern Chapel. NATIONAL 2473

THOS. S. SERGEON
1011 7TH ST. NW. Telephone Nati. 1090

JAMES T. RYAN
317 Pa. Ave. SE. Atlantic 1700.

ESTABLISHED 1876.
JOHN R. WRIGHT CO.
1337 10th st. nw. Phone North 0047.

J. WILLIAM LEE'S SONS CO.
FUNERAL DIRECTORS
CREMATORIUM
4th and C Sts. N.E. Lincoln 5200

CHAS. S. ZURHORST
301 EAST CAPITOL ST. LINCOLN 6372

FUNERAL DESIGNS

GUDE BROS. CO., Florists
APPROPRIATE FUNERAL DESIGNS.
1212 F STREET. National 4274.

GEO. C. SHAFFER 900 14TH ST. NW.
Expressive Floral Emblems. Phone
Moderate prices. Open eve. & Sun. Nat. 0100

INAUGURAL HEAD

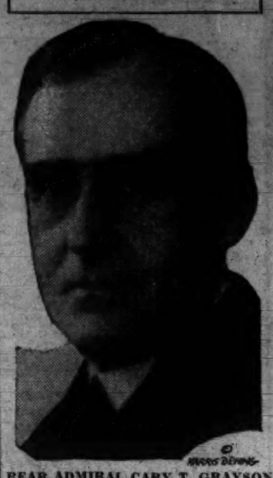

REAR ADMIRAL CARY T. GRAYSON.

GRAYSON IS FAVORED TO HEAD INAUGURAL

Continued From Page 1.

mony for the induction into office of President-elect Roosevelt.

The Democratic advisory committee, of which John T. Bramhall, Washington attorney, is chairman, and which has been active throughout the campaign, consists of the following members:

James William Bryan, A. R. Brindley, Russell Balderson, R. Lee Barnes, E. T. Brown, Mr. Costello, J. J. Cotter, Conway W. Cooke, John B. Colpoys, Charles A. Douglas, Cary T. Grayson, Hugh G. Grant, Leslie C. Garnett, Melvin D. Hildreth, Frank B. Lord, Malcolm S. McConihe, Ollie Newman, John W. Price, Daniel C. Roper, Victor Russell, Paul Spearman, Huston Thompson, Ernest G. Walker, Thomas Mulleh Woodward, Manton M. Wyvell, Robert W. Woolley and David B. Traxler.

Mr. Roosevelt yesterday wrote to the Advertising Club of Washington that he would "take into very careful consideration the interesting points" contained in a letter to him from the club.

The letter urged that there should be a return to the imposing inauguration of the President of the United States with an inaugural ball and other pictureque features.

Hague Reported Hired To Guide Silk Dyers

Jersey City, N. J., Nov. 22 (A.P.).—Mayor Frank Hague, a figure in national Democratic politics, today came to an agreement, it was reported, with a group of silk dyers to act as administrator of the trade at a reported salary of $100,000 a year.

The agreement was made, the report said, at a conference this afternoon between the mayor and his counsel, John Milton, and a committee of Paterson silk dyers. Milton, it was said, would receive a $25,000 salary.

Cintas to Tell Ferrara Of U. S. Pact Progress

Havana, Nov. 22 (A.P.).—Ambassador Oscar Cintas will return here from Washington on December 15 and confer with President Gerardo Machado and Secretary of State Orestes Ferrara on the progress of negotiations for modification of the reciprocity treaty between the United States and Cuba, it was learned today

Capital Firm Low Bidder.

(Associated Press.)

Smithe & Co., of Washington, submitted the low bid yesterday for making alterations in the public health service laboratory at Hamilton, Mont., at $58,782. Charles Wietz Sons, Des Moines, bid $64,842 and William MacDonald, St. Louis, bid $65,290.

FIRE RECORD.

1:53 a. m.—Wisconsin avenue and Quebec street northwest: grass.
5:39 a. m.—Grafton Hotel: storeroom.
7:35 a. m.—315 Virginia avenue southeast: house.
9:08 a. m.—1815 A street southeast: awnings.
11:39 a. m.—127 Third street northeast: trash.
1:01 p. m.—3425 Fourteenth street northwest: gasoline.
1:56 p. m.—241 First street southwest: partition.
2:56 p. m.—400 Seventh street northwest: short circuit.
3:53 p. m.—Ninth and I streets northeast: automobile.
4:26 p. m.—1804 Eighth street northwest: automobile.
4:31 p. m.—431 Oakdale street northwest: bed.
4:49 p. m.—Eighth and Kearney streets northeast: automobile.
4:51 p. m.—1701 V street northwest: closet.
5:01 p. m.—1929 Thirteenth street northwest: chimney.
5:47 p. m.—28 Seventh street northeast: chimney.
7:20 p. m.—1206 Q street northwest: chimney.
7:48 p. m.—1330 Massachusetts avenue northwest: room.
7:51 p. m.—4107 Connecticut avenue northwest: automobile.
8:59 p. m.—4523 Hawthorne street northwest: automobile.
9:44 p. m.—2040 Georgia avenue northwest: automobile.
9:59 p. m.—Thirteenth and V streets northwest: shed.
11:41 p. m.—6201 Thirty-second place northwest: coils.

A Complete Funeral for $75.00

Or even LESS. The $75 funeral includes: Casket, any color; plate engraved with name. No. 1 outside pine case, embalming by competent men, washing, dressing and shaving, if necessary; advertising of notices, hearse, 2 Cadillac limousines, rugs, chairs, scarf for the door, removing from hospitals or home and all necessary services that are so well known at the DEAL FUNERAL HOME NO EXTRAS.

Deal Funeral Home
LINCOLN 8200

DOCTORS Recommend AMBULANCES By

The GREATER Chambers Co

Clean, Fresh and SANITARY
Charges Lowest in City
$4.00 ANY PLACE IN D. C.

VERY LOW RATES ON LONG DISTANCE CALLS

Call COl. 0432

SIR WALTER SCOTT MANUSCRIPT STOLEN

Valuable Relic Taken From Locked Display Case at Columbia University.

New York, Nov. 22 (A.P.).—The theft of an original Sir Walter Scott manuscript owned by J. P. Morgan was disclosed today when police throughout the United States and Europe were notified of its disappearance from an exhibit at Columbia University.

The volume was one of three comprising Scott's own pen-written manuscript of "Guy Mannering."

It was the first acquired by the late J. Pierpont Morgan when he began the foundation of his famous private library. It had been given to him by his father, Junius Morgan, in 1882.

The first of the three books had been on display in a locked glass case in the center of a brilliantly lighted Avery library at Columbia during the month of October, while the centenary of Scott's death was being observed.

The loss of the volume was discovered October 24 by the Avery librarian, but was kept a secret in the hope the thief would return it.

As New York detectives were assigned to the case, they said the purloiner of the book had rivaled in skill the criminals who stole the priceless Mona Lisa from under the watchful eyes of guards at the Louvre.

They expressed a theory the volume is being held for ransom.

Roger Howson, university librarian, in a formal statement, said the set is of inestimable value, but that the missing volume is "unmarketable" by itself.

Book experts pointed out that the value of the two volumes remaining in the Morgan library is ruined by the loss of the third.

It was on these statements police based their ransom theory.

Howson and his assistant were the only ones with keys to the glass case.

"It seems that two or three thieves worked together to steal the manuscript," the librarian said, "since it must have been taken while the exhibition was open to the public.

"One or two confederates must have shielded the case from view by pretending to examine its contents, while another worked with a pass key.

"Whoever took the manuscript evidently didn't know what he was doing. He left two more valuable manuscripts, "Ivanhoe" and "Waverly," which were in the same case, and apparently he failed to realize that any one who would be likely to purchase such a manuscript could not fail to recognize it as belonging to the Morgan collection."

Lieut. C. R. Darnall Weds in California

Miss J. A. Alcott Becomes Bride of Capital Man in San Francisco.

San Francisco, Nov. 22 (A.P.).—Miss Jane A. Alcott, 23, of Mount Holly, N. J., became the bride of Lieut. Carl R. Darnall, 28, of Letterman General Hospital in the Presidio Chapel here today.

The romance is said to have begun in Philadelphia when Lieut. Darnall was attending Jefferson School of Medicine. Lieut. Darnall, an interne at Letterman Hospital, is the son of Brig. Gen. Carl R. Darnall, retired, of Washington, D. C.

Lieut. Darnall was born in Washington and lived here for many years. He attended Central High School from 1919 to 1922. He was commissioned a lieutenant in the Army following his graduation in medicine last June at Philadelphia. His parents live at 1816 Lamont street northwest.

Hoover Dam Site Is Moved 20 Feet

Shift Upstream Is Made to Provide Greater Horsepower.

Boulder City, Nev., Nov. 22 (A.P.).—The site for Hoover Dam, to be the world's largest structure of its kind, has been moved some 20-odd feet upstream to make room for bigger and better generators.

Recent conferences with power engineers from Los Angeles and contractors for the power house equipment disclosed that use of power by Los Angeles will require that the generating units be designed for both 50-cycle and 60-cycle operation. The generators will have to have a very large flywheel effect to improve the system stability. This meant much larger generators than were originally planned and larger power houses on the Arizona and Nevada sides of the river below the dam. To make room it was necessary to fix a new sit for the dam up the river.

Resulting from new plans, installed capacity of the Hoover Dam power plant will be 1,800,000 horsepower, instead of the 1,000,000 to 1,200,000 originally planned. This exceeds the combined ultimate capacities of the Niagara, 557,500; Conowingo, 594,000, and Muscle Shoals, 600,000-horsepower projects.

El Salvador Seeks Aid In Denouncing War Pact

San Salvador, Republic of El Salvador, Nov. 22 (A.P.).—Foreign Minister Leonidas S. Pacheco left today for Guatemala, where he will ask that government to join President Jimenez of Costa Rica in denouncing the Washington pact of 1922 under which Central American countries agreed not to recognize governments gaining power by military force.

Dr. Pacheco later will visit Honduras and Nicaragua on the same mission. El Salvador is interested vitally in President Jimenez's stand since it is now controlled by a government which gained power in a revolution.

Greece to Meet Part Of Interest on Bonds

Athens, Nov. 22 (A.P.).—Today's newspapers said the Greek Legation at London had been instructed to inform British holders of Greek bonds that the Greek government will pay 30 per cent of the interest due on foreign loans and will give bondholders facilities for inquiring into the financial situation in order to prove the good faith of the government's declaration that it would be impossible to pay more.

Blair P. Scott, Churchman, Suicide in 17-Story Plunge

National City Christian Elder and Descendant of Novelist Carefully Planned Fatal Act, Notes Reveal; Compared Himself With Gandhi.

Instantly killed in a seventeen-story plunge from a window of the Hotel Waldorf-Astoria, in New York City, the body of Blair P. Scott, Baltimore attorney and an elder in the National City Christian Church here, was found yesterday crumpled on the roof of the hotel annex.

Mr. Scott, widely known religious writer, spent much of his time in Washington. Although maintaining offices in Baltimore, associates declared last night that he traveled extensively between here and New York. He lived here for some time during the construction of the National City Christian Church.

According to hotel officials, Mr. Scott registered at the Waldorf-Astoria two days ago. In his room on the seventeenth floor were found a number of notes, addressed to the hotel management, the press, and employes of his brokerage business in Baltimore.

Mr. Scott had apparently planned for some time to take his life. A letter was received yesterday at his office in Baltimore, describing his intentions. The office called the New York hotel a short time after his body was found.

The note addressed to the press read in part:

"I have been examining myself to see how I could contribute my mite to helping the unfortunates to a better chance. As an Anglo-Saxon I am willing to meet the challenge of Mahatma Gandhi and give my life (or this sense of it), as he seems willing to do, that self-love, self-interest, self-justification may not triumph over our people.

"Life is sweet to all of us, but ideals must not perish from the earth if man is to progress spiritually. I am extinguishing this sense of consciousness as an evidence of my desire to interest our people in the forgotten man's first right."

Mr. Scott was 60 years old. He had visited Washington at frequent intervals recently to conduct the "Little Forum," a religious meeting held in the Willard Hotel. His attorney, Arnold L. Davis, of New York, declared Mr. Scott was a lineal descendant of Sir Walter Scott.

Dressed in dinner clothes when found, Mr. Scott's attorney said he had planned to "keep a certain engagement" a short time before his fatal leap.

He was the grandson of the Rev. Walter Scott, who with Alexander Hamilton and others, founded the Disciples of Christ.

Mr. Scott was a close friend of the Rev. J. Earle Wilfley, pastor emeritus of the National City Christian Church. He was a member of the Vermont Avenue Christian Church and was a main contributing factor to the erection of the new church.

Among his other business connections, Mr. Scott was president of the Standard Reserve Deposit Co. of Baltimore.

In a note left to the management of the Waldorf-Astoria Mr. Scott declared:

"When my motive is revealed in the morning, the act may not appear so embarrasing." He left a check covering his hotel bill.

Mr. Scott is said to have a wife and daughter in California.

Telegraphic Dispatches

Elmira, N. Y., Nov. 22 (A.P.).—What might have been a welcome Thanksgiving Day gift to inmates of the New York State Reformatory was delivered in error to the institution today. A package of saw blades, designed to cut the hardest metal and intended for an Elmira newspaper, was received at the reformatory. The package was not accepted.

Auburn, Ala., Nov. 22 (A.P.).—All classes at Alabama Polytechnic Institute were ordered suspended at noon today for the remainder of the week due to a mild outbreak of influenza on the campus. About 100 students were reported ill by Dr. B. F. Thomas, college physician. Classes will be resumed Monday.

Concord, N. H., Nov. 22 (A.P.).—United States Senator George H. Moses today announced he will go back to Washington the day after Thanksgiving "to finish my contract with the people of New Hampshire." He had not a word to say on any of the pending issues which will face the short session of Congress, and nothing to divulge at this time of his plans when he completes his "contract" in Washington.

New York, Nov. 22 (A.P.).—Alan McMullen, head brewer of A. Guinness, Sons & Co., of Dublin, arrived on the Bergengaria today to spend a month in New York and Washington. McMullen acknowledged that his purpose was to "look over prospects," but refused to discuss his mission further.

Weed, Calif., Nov. 22 (A.P.).—Weed residents know without asking how business is going at Benton's garage. The proprietor has rigged up a device so that every time the cash register is punched, a whistle atop the garage blows.

McAlester, Okla., Nov. 22 (A.P.).—Two of the triplets born several weeks ago to Mr. and Mrs. Oscar Hood, of near Quinton, are dead and the third was reported ill today. The triplets were named Roosevelt, Garner and Murray. Roosevelt and Garner died.

Green River, Wyo., Nov. 22 (A.P.).—A new hitch-hike technique has been developed by Cy Richards, 18, which requires not even the jerk of a thumb. The youth was found lying at the edge of the Lincoln highway as if in a swoon. But it was Deputy Sheriff Johanson who went to the rescue and not a Good Samaritan driving eastward. Sometimes, Richards admitted to the officer, the "gag" works.

Seattle, Wash., Nov. 22 (A.P.).—Two-year-old Forrest Key supplies what it used to take to make a news story. Forrest bit his bull pup on the ear in a moment of anger. The pup retaliated and bit Forrest on the lip. Both are in hospitals—the pup under observation for rabies; Forrest taking the Pasteur treatment as a precaution.

Abilene, Tex., Nov. 22 (A.P.).—A knife plunged into Willie Fitzgerald's heart a week ago. Physicians said today the Negro boy had almost recovered and would be able to leave the hospital in a few days. Five stitches were taken to close the wound in the right auricle of the heart.

San Francisco, Nov. 22 (A.P.).—Turkey prices dropped today to 15 and 16 cents a pound, wholesale, said by George Makins, manager of the California Turkey Growers' Association, to be the lowest in 25 years. Some retail prices were as low as 19 cents.

Salt Lake City, Nov. 22 (A.P.).—Campaign promises of jobs for the unemployed may be partly fulfilled here at the expense of the party organizations. The city commission voted today to ask the party chairmen to remove from poles, lamp posts, trees and fences the campaign post-

McCandless Nominated As Hawaiian Governor

Honolulu, Nov. 22 (A.P.).—After a bitter interisland contest, the Democratic central committee of Hawaii today selected Lincoln N. McCandless, delegate-elect to Congress, as its choice for Territorial governor, with Delbert Metzger, Hilo attorney, alternate.

Democratic leaders expressed the opinion McCandless would not resign the delegateship to become governor, but would submit the name of Metzger to President-elect Roosevelt for appointment. McCandless, who is 72 years old, after ten campaigns for the office of delegate to Congress, defeated Delegate Victor S. K. Houston, Republican, in the election, November 8.

PARLIAMENT OPENS WITH ROYAL POMP

King George States Problem of Unemployment Cause of Greatest Anxiety.

London, Nov. 22 (A.P.).—King George opened Parliament today with all the usual dignified and ancient pageantry, but as soon as the ceremonies were over the House of Commons had a rough-and-tumble debate on the pressing problem of what to do about the unemployed.

This issue was discussed at considerable length in the king's speech and subsequently in Prime Minister Ramsay MacDonald's exposition of teh government's policies.

The attack came from George Lansbury, leader of the Labor party, who declared that the speech from the throne "was not worthy of Parliament or of being put into the king's hands."

The ancient pageantry of the ceremonial opening of Parliament provided the Labor leader with his text.

Plans Are Called Humbug.

Comparing the ceremony with the distress in London's slums, he said: "I would like to take the king and that whole assembly down two of the streets in my division."

Mr. Lansbury characterized the government's plans for dealing with the jobless problem as "humbug."

It was in a gorgeous setting that the king read the speech, written for him by the cabinet, which said that the persistence of the unemployment problem "causes me the greatest anxiety." There was, incidentally, no mention of the war debt negotiations with the United States in the speech from the throne.

Greatest of Social Problems

In the vaulted chamber of the House of Lords the king and queen sat on their golden throne chairs, the queen a little lower than the king. The Prince of Wales was seated below the dais. The lord high chancellor, Lord Sankey, handed the monarch the address. King George read it and returned the parchment. This completed the royal role in the ceremony.

"Large numbers of my people still are unable to find employment," the speech said, "and the persistence of this situation causes me the greatest anxiety. Unemployment as we have known it for some years is undoubtedly the greatest of social problems.

"In particular I am distressed that many young men and women have never in their lives had an opportunity of regular employment. * * *
My government intends to bring forward measures dealing comprehensively with unemployment insurance and with the treatment of those unable to obtain work, and the considerations I have mentioned will be borne in mind in framing their proposals."

This declaration was followed up by Mr. MacDonald, who pledged the government to face the unemployment question resolutely and to seek not for a temporary but for a permanent solution.

Marquis de Figueroa, Spanish Leader, Dead

Madrid, Nov. 22 (A.P.).—Dispatches today from Coruna told of the death of the Marquis de Figueroa, several times a cabinet minister and former president of Congress.

THANKSGIVING DINNER

$1.50

● A delicious, old-fashioned turkey dinner. The finest quality food obtainable and prepared by the famous Dodge chefs. The lowest price we have ever charged, and there is NO TIPPING.

● Dinner will be served from 12 noon to 8 p. m. Music from one to three o'clock, and six to eight o'clock. Make your reservations now. Telephone NAtional 5460. Ample parking space for your car.

The DODGE HOTEL
NORTH CAPITOL AND E STREETS, N. W.

FREE
3 PHILCO RADIOS EVERY WEEK
LAST NIGHT'S WINNER
LOUISE M. HEIDER
of Hyattsville, Md.
WILKINS COFFEE PROGRAMS
WRC 6:30 P.M.
EVERY TUE THUR and SAT

JULIUS GARFINCKEL & CO.
F STREET AT FOURTEENTH

You Have Missed a Lot if You Do Not Know the Goodness and the Worth of Our Wonderful Stocks ON OUR FIRST FLOOR.

COME IN TODAY AND GET ACQUAINTED WITH THEM.

Here are hosiery, gloves, handbags, handkerchiefs, neckwear, scarves, real and costume jewelry, toilet goods, and the loveliest novelties the world has to offer.

Here are luggage and leather goods of all kinds, stationery, silverware, umbrellas, notions, lamps of all styles, card tables, and a complete department for men . . .

BE HERE WITHOUT FAIL TODAY.

Guaranteed for a Lifetime
GENUINE
Stieff ROSE Sterling
The Christmas Gift Of Lasting Satisfaction
Heavy Weight—Fine Workmanship—Exquisite Design

6 Teaspoons	$6.00	6 Cream Soup Spoons	$10.50
6 Knives	12.00	6 Table Spoons	15.00
6 Forks	12.00	1 Sugar Spoon	1.50
6 Salad Forks	7.50	1 Butter Knife	2.00
6 Butter Spreads	7.50	2-pc. Steak Set	5.00

B. Harris & Co.
F Street at 11th
Jewelers and Diamond Merchants for Over Half a Century

BEDDING LIFETIME FURNITURE DRAPERY

PHILCO Superheterodyne - -
No Wonder It's So Popular

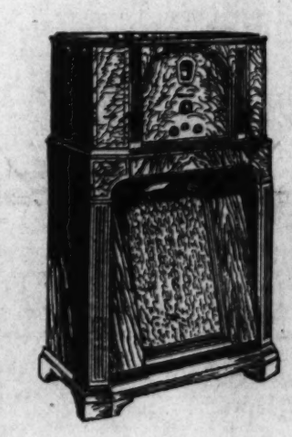

$100

Twin Electro-Dynamic Speakers
Shadow Tuning
Automatic Volume Control
4-Point Tone Control
9 Tubes . . . 4 Pentodes
Push-pull Circuit
Illuminated Station Recording Dial
New High Efficiency Tubes
Beautiful Walnut Cabinet

Other Philco Models From $49.50 Up

MAYER & CO.
Seventh Street Between D and E

Parking . . . Drive to Rear Entrance . . . Car Will Be Parked

Turkey Headquarters

EVERYTHING for your THANKSGIVING DINNER

. . . Everything you'll need from soup to cider . . . including, of course, the plump, fresh-killed TURKEY

REASONABLY PRICED at

UNION MARKET
5th and Florida Ave. N. E.

MORE SCHOOL FUNDS SOUGHT FOR 1933-34

Arlington County Committee on Street Names Also Ready to Report.

ARLINGTON COUNTY BUREAU OF THE POST.
Tel. Clar. 509. Clarendon, Va.

Harry A. Fellows, chairman of the Arlington County board, addressing the meeting of the Arlington County Parent-Teacher Association Council yesterday at Stonewall Jackson School, Ballston, explained in detail provisions of the budget relating to the schools.

He pointed out that with a bond issue outstanding amounting to $1,350,666, carrying an interest rate of $65,126, that 39.8 cents of every dollar in taxes raised is devoted to the schools of the county for all purposes. Of the $2.45 tax levy $1.05 goes to schools.

To maintain the present efficient rating which the schools of Arlington County enjoy it appears that, with continued increase in enrollment, next year it will be necessary to increase the amount set aside for schools.

Chairman Fellows congratulated the association on the work which it is doing in the county and declared that much of the efficient work being accomplished is due to the work of this association.

County Manager Roy S. Braden announced yesterday the street naming committee, which for the last several months has been making a comprehensive study of the situation in the county regarding the duplication of street names, has now completed its work and is ready to make recommendations to the county board.

This joint meeting, Braden stated, will be held in the near future and it is hoped that it may result in a uniform naming of all streets in Arlington County.

Owing to tomorrow being Thanksgiving Day, the weekly meeting of the Arlington County Monarch Club will be held on Friday at 12 o'clock at Windsor Arms, on Glebe road.

The second annual get-together luncheon, given by the Arlington County Kiwanis Club officials of the District of Columbia and Arlington County, will be held today at 12:30 o'clock at Windsor Arms, on Glebe road.

A musical program is being arranged by the program committee, under direction of John F. Webster, vice president, and a short talk will be given by E. J. Murphy, a former president of the Washington Club. Amos C. Crounse, head of the local club, will preside.

Foreman Freed of Blame In Fatal Fall of Worker

Lee Raymond Burch, construction foreman on a Federal building at Tenth street and Constitution avenue, yesterday was cleared of a manslaughter charge in connection with the death of Lewis Marlow, a workman, who was fatally injured November 4, when a plank broke and he fell to the ground.

Burch had been held by the coroner's jury but the grand jury found no evidence of blame on his part and he was acquitted through the medium of an ignored indictment.

Army's Desertions Cut In Half by Hard Times

(Associated Press.)

Army desertions fell off nearly 50 per cent in the 1932 fiscal year.

There were approximately 2,800 desertions, compared with 5,076 last year, says the annual report of Maj. Gen. J. F. Preston, inspector general.

Separations in the Army by purchase of discharge, sentence of civil court, minority and fraudulent enlistment were also less this year than in 1931.

Improved conditions in this respect, Gen. Preston attributed "to unemployment in civil life, which is further reflected in the Army in the more numerous and better type of applicants and enlistments."

POLICE ARE ORDERED TO ARREST DUMPERS

Refuse Heap on Boulevard in Prince Georges County Described as "Bad."

Reporting that the trash dump between the Edmonston road and the Baltimore boulevard was in "bad condition," Dr. A. B. Hooton, county health officer, yesterday recommended to the Prince Georges County commissioners that the county police be instructed to watch for and arrest persons dumping matter here.

Dr. Hooton also sent to the commissioners, at their regular meeting yesterday, a report on the Lady Astor Kennels on the Marlboro pike just over the District line. A number of dogs were fairly noisy, he said, but there was no bad odor and the proprietor agreed to follow his recommendations in regard to disposing of waste.

A letter in which the Bowie district road committee defended their repairs to the High Bridge road also was received. Complaints had been made by Clara Lehman that the road was in bad condition. The district committee retorted that the condition was due to rain which fell while construction was going on, and ended with a suggestion that the commissioners appoint a new committee of "live wires" who could perform "superhuman tasks."

The commissioners received a letter from the Cheverly Citizens Association approving of the proposed widening of the Defense highway and asking the commissioners to work for this action. A complaint about a dangerous intersection where Addison Chapel road joints River road in Beaver Heights was referred to Seat Pleasant district road committee.

Dr. R. W. Brooks Is Reelected.

Dr. R. W. Brooks, pastor of the Lincoln Congregational Temple, was reelected for the fourth time as president of the Interdenominational Ministers Alliance of Washington and vicinity yesterday. Other officers named were Dr. W. O. Carrington, vice President; the Rev. R. A. Fairley, secretary, and Dr. D. E. Wiseman, treasurer. The alliance adopted a resolution supporting the prohibition amendment.

BRYAN DAVIS NAMED IN FRAUD TRUE BILL

Embezzlement of $12,809 Is Laid to Former Takoma Park Treasurer.

Indictment alleging embezzlement of $12,809.66 of the town funds of Takoma Park, Md., was returned yesterday by the Montgomery County grand jury at Rockville, Md., against Bryan Davis, former town clerk and treasurer of Takoma Park. Davis had been removed from office by Mayor Frederick L. Lewton shortly before the result of an audit by the D. N. Burnham & Co., of Washington, revealing an alleged shortage in the town books, was made public.

Davis at present is at liberty on bond of $5,000 posted when he waived preliminary hearing in Montgomery County police court after a warrant for his arrest had been ordered by State's Attorney Stedman Prescott following presentation of the audit report to Mr. Prescott by E. Barrett Prettyman, corporation counsel for the town. Attorneys for Davis, J. Bond Smith, of Takoma Park, and F. Barnard Welsh, of Rockville, say that the shortages are based on presumption that the money had been paid to Davis, and predict that they will establish his innocence.

The grand jury completed its work yesterday and presented its report to Judge Charles W. Woodward in Montgomery County Circuit Court. The inquisitorial body reported that it had examined 192 witneses in the 72 cases presented for its study and had returned 63 presentments.

The body commended "able and efficient manner" in which the county identification bureau is being conducted by Detective Theodore Vollten and the county commissioners for their "aid in advancing this valuable department of the police force." The grand jury expressed the opinion that the efficiency of the chief of police, Alvie A. Moxley, and his force is responsible for the small number of cases presented to it.

State's Attorney Prescott, Clerk of the Court Clayton K. Watkins, and the court bailiff were commended for the courtesy and aid they offered the body in its work. The grand jury reported that it had inspected and found the jail, courthouse, county buildings and other property in excellent condition and that the almshouse especially was well kept.

Herndon Man Is Fined For Disturbing Peace

Two trials were held yesterday in the Circuit Court of Fairfax County, Va., before Judge Walter T. McCarthy. Minor C. Mock, of Herndon, was fined $50 and costs on an appeal from a justice of the peace court decision. Mock had been found guilty of disturbing the peace and of firing shots at the home of C. Ramsberg, in Herndon, about a year ago before Justice George Williams and had appealed the sentence.

Lester Nalls, of Falls Church, indicted several months ago for manslaughter, pleaded guilty to reckless driving and was fined $50 and costs. Nalls was the driver of the car which struck R. L. Rickert, in Vienna, one night last spring. Rickert died later in a Takoma Park hospital.

STREET REPAVING IS UP TO COMPANY

City Council in Alexandria Decides It Can Not Act to Have Work Done.

THE WASHINGTON POST BUREAU.
907 Prince St., Alexandria, Va.
Phone Alexandria 823.

The Alexandria City Council last night received an estimate from the city engineer of $9,000 for repaving portions of King street, from which the tracks of the Mount Vernon, Alexandria & Washington Electric Railway are to be removed, but it was decided that the city at this time can not take any action in this regard, and that the railway company will be required to repave the street in the center and for a distance of 2 feet on either side of the tracks with material similar to that already in place. The removal of the tracks on Cameron street was started yesterday.

A petition from R. E. Grover for the rezoning from "A" residential to "D" commercial of a lot at the southeast corner of Lee and Franklin streets was opposed by several residents of the First Ward, who claimed that such rezoning would not only interfere with tentative plans for the ultimate beautification of the river front but would also materially reduce the value of their properties. However, the council granted Mr. Grover's petition, which was presented through his attorney, T. R. Dyson.

A resolution seeking to appropriate $5,800 for the construction of a storm water drain on Clyde avenue from Peyton avenue to Belfonte avenue, and on Belfonte avenue from Clyde avenue to Hoofs Run, was held over under the rules. A number of residents of the affected area appeared before the council and stated that serious damage to their property had been done as a result of the accumulation of storm water. Councilman E. C. Davison, in advocating adoption of the resolution, stated that the territory which was annexed to Alexandria three years ago has not received the consideration in the matter of street and sewer improvement to which it was entitled in the annexation agreement, and urged that this improvement be financed by a loan if necessary.

The board of women managers of the Alexandria Hospital has issued the annual Thanksgiving appeal for that institution, asking donations of food, household linens and money. The money heretofore has been placed in a fund toward a needed addition to the hospital, but announcement is made this year that any money will be used toward the new heating plant recently installed.

Colleen Murray, alias "Red Hot," colored, 48, died Monday night in Alexandria Hospital as the result of injuries received Sunday night while at the power plant of the Virginia Public Service Co. Murray was hit by Al J. Harris, colored, 33, of 914 North Lee street. Dr. W. E. Beattie, coroner, held an inquest yesterday and gave a verdict that Murray came to his death as the result of a cerebral hemorrhage.

Harris was held on a murder charge following an investigation in police court yesterday. Harris at first denied hitting Murray, but later admitted it. He claimed the dead man attacked him first in a quarrel over a woman.

A man described as Howard Gray, 35, reported to be from West Virginia, is reported dying in the Alexandria Hospital as the result of injuries received in a fall from a Southern Railway freight train as Manassas, Va., on Monday afternoon.

Mrs. Josephine A. Bowie, 64, widow of William Bowie, died on Monday in a Washington hospital and funeral services will be held at 2 p. m. tomorrow at the home of her daughter, Mrs. Evelyn Knight, 50 Craik street, Rosemont Park. Besides her daughter she is survived by two brothers, Isaac S. Groves, this city, and John T. Groves, Burnleya, Va., and a sister, Mrs. Elizabeth Fair, Alexandria.

Mrs. Annie Elizabeth Meyers, 71, widow of Ernest Meyers, died yesterday at the Alexandria Hospital. Funeral services will be held at 11 a. m. Friday at her home, 405 Washington avenue, Mount Ida. Burial will be in Fort Lincoln Cemetery, Washington.

Commander Louis T. Gulliver, of the U. S. S. Constitution, was principal speaker at the assembly exercises of George Mason High School in Alexandria yesterday. He delivered an illustrated lecture on "Old Ironsides."

The Alexandria Kiwanis Club will meet at 12:30 p. m. today in George Mason Hotel, when John H. Trimyer will present as speaker the Rev. E. W. Aaron, pastor of the Methodist Episcopal Church South. Vocal selections will be by Fred Petitt, accompanied by Mrs. Petitt. This will be the last time the luncheon is to be served by the women who have served the past year in connection with the Bicentennial observation.

11 Agencies Spend $114,484 on Needy

Expenditure for Month Is $81,000 More Than Period in 1931.

Eleven relief agencies spent $114,484 in direct and work relief in Washington during last September, $4,000 more than was spent during August and $81,000 more than in September of 1931, according to a report yesterday of the Children's Bureau, Department of Labor.

An increase of 1.1 per cent in expenditures for relief by 978 agencies in 124 cities, the bureau reported. This slight increase followed a 8.1 per cent gain from July to August.

The rise in relief expenditures, it was said, has been mainly in general relief. According to the report, the number of families aided through general relief and special allowances continued to rise more rapidly than the amount expended, the report stated.

Legal Sorority Grateful to The Post.

Eta Chapter, Kappa Beta Pi legal sorority, expressed their appreciation to The Washington Post in a resolution adopted recently. The resolution read: "The splendid cooperation can only react to the best interest of the sorority."

Blackmail Charge Ignored.

Ralph H. DeWitt and his wife, Mrs. Helen L. DeWitt, were cleared of a charge of blackmail yesterday when the District grand jury, after an investigation, refused to report an indictment against them.

Seal Sale to Open In Fairfax County

Mailing List Is Revised and School Pupils Will Not Make Distributions.

The annual sale of tuberculosis Christmas seals will open in Fairfax County, Va., immediately after Thanksgiving Day, according to announcement of Mrs. Warren N. Watson, of Fairfax, chairman of the County Tuberculosis Association. The seals will be mailed direct to the citizens and will not be sold in the schools or by school children, Mrs. Watson says the mailing list has been revised.

This year arrangements have been made so that the local chairmen will conduct the sale in their respective districts. The local chairmen have been named as follows:

Annandale, Mrs. Mason Hirst; Ballers Cross Roads, Miss Helen O'Shaughnessy; Belle Haven, Mrs. F. C. Crichton; Burke, Mrs. J. B. Davis; Centerville, Mrs. John De Bell; Clifton Station, Mrs. W. H. Richards; Dranesville and Forestville, Miss Marie Keane; Fairfax, Miss Ida M. Jones; Fairfax Station, Mrs. O. A. Hall; Falls Church, Mrs. P. O. Redington; Floris, Mrs. John Middleton; Franconia, Mrs. Lee Smith; Herndon, Mrs. J. R. McGuire; Lincolnia, Mrs. C. C. Vasch; McLean, Mrs. J. Hunter Mack; Merrifield and Dunn-Loring, Mrs. J. M. Barbee; Seminary, Mrs. W. J. Cleveland; Vienna, Mrs. W. W. Leuk; Virginia and Oakton, Mrs. S. C. Sinnis; Wellington Villa, Mrs. R. L. Pinks; Woodlawn, Mrs. J. W. Cox.

CHILD CONFERENCE HELD IN ROCKVILLE

Judge Waxter, of Baltimore, Speaks on Juvenile Court Work.

The juvenile court is a child study clinic and not an institution to ferret him out for criminal tendencies, Judge Thomas J. S. Waxter, of the Baltimore Juvenile Court, told a child welfare conference held under the auspices of the Maryland League of Women Voters yesterday at the Rockville Courthouse.

Miss Lavinia Engle, director of the Maryland league, reviewed conditions in the State and said that while the Maryland concept of leadership in social welfare work is that leadership should come from the private group it is necessary that the State should respond with leadership in meeting child questions where the usual agencies fail. Judge R. Granville Curry, of the Montgomery County Juvenile Court, told of the progress made by his court.

Dr. Edwin W. Broome, county superintendent of schools, told of the efforts made by the county schools in reaching and solving the problem child's case. Miss Willie Greene Day, executive secretary of the Montgomery County Social Service League, spoke on the work being carried on by her organization, which was lauded by several of the speakers.

Several other prominent child welfare experts spoke. This was the first of a series of conferences which are planned.

Man Is Put Under Bond On Counterfeit Charge

Charged with passing a counterfeit $10 bill, Nathan Davis, of Washington, was held yesterday for Federal action in bond of $5,000 after a hearing before United States Commissioner J. Frank Parran in Marlboro. At the hearing Federal agents testified Davis passed one of the bills to Arnold Milliner, who operates a roadside stand on the Baltimore boulevard.

Three men living near Clinton, Md., also were held for the Federal authorities on liquor charges after a hearing before Commission Parran. They are Albert and Walter Moore and Albert Butler, and were arrested after a raid on a 200-gallon still near Clinton.

Tennessee Vote Fraud Charged

Bogus Poll Tax Receipts Distributed in County, Probers Are Told.

Jonesboro, Tenn., Nov. 22 (A.P.).—Testimony that 2,000 bogus poll tax receipts were printed in Washington County and at least 10 or 12 handed out for use in the August 4 primary was given at a hearing today before Representative J. E. Nelson (Republican), of Maine, member of the special House election committee here to investigate the congressional election in the First District of Tennessee.

Nelson came from Washington on the complaint of Representative O. B. Lovette, of Greenville, who, running as an independent Republican, was defeated by former Representative B. Carroll Reece, of Johnson City, in the general election. Lovette also was defeated by Reece in the primary. Lovette charged excessive use of money and fraudulent voting in both the primary and the election.

Nelson heard testimony of Frank Haws, county trustee here, that 2,000 bogus poll tax receipts were printed, 1,000 of them having been returned to him while the remainder still are missing.

Former Bookkeeper Indicted.

Rose Helskell, a bookkeeper formerly employed by the Mechanical Engineering & Construction Co., was indicted by the District grand jury yesterday on a charge of embezzling $2,425 from the company.

TAX REASSESSMENT PREPARED IN COUNTY

Bethesda and Wheaton Area Residents to Receive Notices Shortly.

Residents of the Bethesda and Wheaton districts of Montgomery County, Md., will receive notices shortly of the assessments placed against their property in accordance with the reassessment law passed by the 1931 State Legislature.

Hearings at which protests against the assessments will be considered will be held at frequent intervals by the Montgomery County commissioners, beginning December 8 at 10 a. m. in the hearing room of the commissioners at Rockville Courthouse.

Hearings will be held each Thursday thereafter until the task is completed. Under the terms of the law one-fifth of the county is reassessed each year. The first general reassessment is for the area embracing Bethesda, Chevy Chase, Potomac, Glen Echo and Cabin John, of the Bethesda District, and Silver Spring, Takoma Park, Wheaton, Kensington and Forest Glen, of the Wheaton District.

Automobile tax bills are to be mailed out this week to county owners. J. Forest Walker, county treasurer, stressed that a receipted automobile tax bill must be obtained before 1933 license tags can be purchased. All motorists were warned that they should have their automobiles tested and inspected by an approved garage in order that they can secure license tags.

Police Radio Description In Pink Elephant Class

Light-skinned colored man, 38 to 40 years old, 5 feet 10 inches tall, 150 pounds, wearing dark trousers and bluish apron over a brown sweater, light cap, a small Charley Chaplin mustache and long nose.

No, that's not a description of a character in opera bouffe. That was a description given over the police radio of a man wanted for shooting at another man. Some credit should go to the announcer for the characterization. Evidently he has been listening to the newsreel spielers.

Hoover Train Plot Revealed as Hoax

Watchman Admits Story of Attack Close to Tracks False.

San Francisco, Nov. 22 (A.P.).—Dan O'Connell, chief of the special agents of the Southern Pacific Co., said tonight that Charles E. Fish, railroad watchman, had admitted his story of being attacked and shot while he was guarding the right of way near Palisade, Nev., during President Hoover's trip to Palo Alto was a hoax.

O'Connell said Fish, after much questioning, admitted he had shot himself and made up the story "to obtain notoriety." He said Fish had obtained the dynamite from an old abandoned mine nearby and scattered it near the bridge on which he had declared he was attacked and shot.

O'Connell said he did not know what action the railroad would take against Fish for halting the train and delaying its westward trip, but assumed the watchman would be discharged.

Veteran Editor Dies.

Burlington, Va., Nov. 22 (A.P.).—John Leonard Southwick, 74, editor of the Burlington Free Press, died today. He had been connected with the newspaper since 1884, and had been successively news editor, city editor, managing editor and, since 1907, editor.

Camalier & Buckley

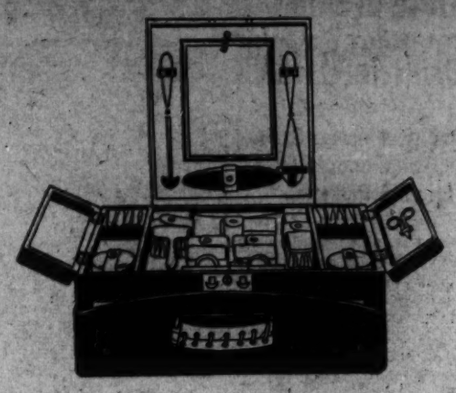

The Dressing Table Fitted Case

This smart and roomy overnight case is made in all colors of fine ECRASE Morocco leather, fitted in genuine Cloissenne of your choice color. Including cover

75.00 to 150.00

Camalier & Buckley
Fine Leatherware

1141 CONNECTICUT AVENUE
2 doors above The Mayflower

FREE—
Your Thanksgiving Dinner from doubt—Shop at
NEW CENTER MARKET
5th St., K to L N. W.
Noted for Quality—Fair Prices
Open until 9 P. M. Tonight
Closed all day Thanksgiving
Free Parking

WORLD WAR PANORAMA
PANTHEON DE LA GUERRE
Biggest Spectacle on Earth
Ask those who have seen it.
PANORAMA BUILDING. 11 A.M.-11 P.M.

Prince Georges Is Given Bicentennial Evergreen

A Bicentennial evergreen tree, planted in the yard of the courthouse in Marlboro, was presented to the county yesterday by the Mellwood Women's Club through Mrs. Cora P. Mayberry, president of the club.

The tree was accepted in addresses made by County County Commissioner Walter M. Grimes for the county; Judge T. Van Clagett, for the town commissioners, and M. Hampton Magruder, for the Prince Georges County Bicentennial committee. The program was completed with music by pupils of the Marlboro School.

W. R. & E. Co. Sued for $50,000.

Basil L. Burton, 223 H street southwest, yesterday in the District Supreme Court filed suit against the Washington Railway & Electric Co. for $50,000 damages. The suit, instituted by Attorney Alvin L. Newmyer, charged that Burton had been seriously hurt when he was hit by a street car at Ninth street and Constitution avenue last April.

SCHOOLS AND COLLEGES

SPECIAL
REDUCED
RATES
$25.00 for Three Months
Learn easily and inexpensively by the famous Berlitz method. French, German, Spanish, Italian. Experienced native teachers.
TRIAL LESSON FREE
BERLITZ SCHOOL OF LANGUAGES
1115 Connecticut Ave.
Telephone Sterling 9789.

CHEST DRIVE NEARS CLOSE

Continued From Page 1.

word pictures of the destitution and despair that must result if the Chest fails; late into the night the staff of the Chest and volunteer workers pored over lists of prospects and givers in order that no potential contributor should fail to have an opportunity to subscribe.

Yesterday's reports, showing 15,418 new contributors with total receipts of $184,045.95, wiped 27 more "black" days off the calendar and provided for the work of the Chest's sixty-three agencies through August 25. The total received to date, $1,572,705.56, provides approximately 237 days' operation of these agencies and leaves the Chest facing the necessity of providing $6,629 per day for the 128 "black" days still left on the calendar.

One of the unsolicited gifts received by the Community Chest yesterday was that of Sir Ronald Lindsay, Ambassador from Great Britain, who sent a check for $250 to Mrs. Frank B. Noyes, expressing cordial wishes for the success of the Chest campaign.

Urges Redoubled Efforts.

Chairman Newbold Noyes at yesterday's meeting, urged redoubled efforts, redoubled zeal and redoubled devotion to the cause of suffering humanity upon every worker present.

"The thing that is true," Mr. Noyes said, "is that during the remaining 36 hours if you don't fill up that calendar, people are going to be hungry and in distress here in Washington. You can, if you will, put this campaign over. The only way we can get subscriptions is for you to continue your dedication to this job. Be courageous, not discouraged. Pat yourselves on the back and say that you have done a fine job. You have done a fine job. Come to the meeting tomorrow night and report your success."

Coleman Jennings received the honor banner for the highest percentage dollar quota team in the special gifts unit; Lawrence W. Moore, of the United States Tariff Commission, for the highest percentage of quota in a Governmental department of 100 to 1,000 personnel; Maj. Daniel J. Donovan, for the District of Columbia, for the highest percentage of a department of more than 1,000 personnel in the governmental unit; Mrs. F. Kerby for the honor team of the metropolitan unit; J. S. Gorrell for the honor division of the metropolitan unit; William Montgomery for the highest percentage of 100 per cent firms area in the group solicitation unit; Arthur D. Marks for the highest percentage of 100 per cent firms in any section in the group solicitation unit.

Introduces Honor Guests.

Chairman Noyes then introduced the honor guests of the day, including Miss Ethel Barrymore, dean of American actresses, now appearing at the National Theater; Mrs. Duncan Phillips, painter and wife of the director of the Phillips Art Gallery, Mrs. Frederic A. Whiting, wife of the president of the American Federation of Art; Mrs. William Adams Slade, wife of the librarian of the Folger Shakespeare Library and president of the Y. W. C. A.; Mrs. Edwin B. Parker, and "the lady who first introduced me to Washington, my mother, Mrs. Frank B. Noyes."

Chairman Noyes also introduced a number of prominent business men, including Clarence F. Norment, jr., of the Norfolk & Washington Steamboat Co.; William F. Ham, of the Potomac Electric Power Co.; Julius Garfinckel, of Julius Garfinckel & Co.; D. A. Skinner, secretary of the United States Chamber of Commerce; Rear Admiral H. V. Butler, commandant of the navy yard. He also introduced Mrs. John Jay O'Connor, chairman of the speakers unit; Mrs. Wilson Compton, vice chairman; E. Claude Babcock, secretary of the Civil Service Commission and chairman of the men's organization of the speakers unit, and J. F. Moulton, in charge of the group solicitation committee of the speakers unit.

Rabbi Abram Simon, the principal speaker, told of the origin of the "Garrison finish" expression, due to the ability of a jockey named Garrison to lift his horse out of the ruck in the final stages of the race. He urged every worker present to bend every endeavor toward making a "Garrison finish" by tomorrow night.

Attack on Discouragement.

"I hope that not one of you is at all discouraged," Rabbi Simon said. "Success is usually found in the closing hours. You are prepared for the best, but not for the worst. Go into the finish with enthusiasm and a feeling of encouragement and I believe you will win in the last few hours.

"Success is its own contagion. You can impart your enthusiasm or your discouragement to other men and women. Therefore enthusiasm is the watchword. Give twice the amount of enthusiasm, twice the amount of zeal. Say in your own hearts that we are going to make this campaign a victory over disease; a victory over discouragement; a victory over depression, and a victory for our own glory."

Following the reports led by the various unit chairmen, Mr. Noyes again called attention to the few hours that remain and urged every worker to be present tonight at the closing meeting at Wardman Park with the largest possible report that can be obtained.

Appeals were delivered last night over the radio by Mr. Noyes, the Right Rev. James E. Freeman, Episcopal Bishop of Washington; the Right Rev. William F. McDowell, Bishop of the Methodist Episcopal Church here, and Joseph P. Tumulty, secretary to the late President Wilson. Each speaker pleaded with Washingtonians to come to the rescue of those in distress by pushing the campaign to a successful conclusion today.

Talk by Tumulty.

Declaring that the public alone can solve the city-wide problem of relief from cold and hunger, Mr. Tumulty said: "You are the jury that must upon your honor decide the issue involved in this important case. You know the clients of the Community Chest. You know they are the poor, the sick, the hungry, the cold, the discouraged, and the helpless little ones—the children."

Firms added to the list of those reporting 100 per cent contributions from employes were:

Arcade Sunshine Laundry, Dupont Laundry Co., East Washington Savings Bank, Evangeline Residence, Maloney Concrete Co., F. P. May Hardware Co., Metropolitan Life Insurance Co., National Bank of Washington, National Electrical Supply Co., Pomona Restaurant, Washington Coca-Cola Bottling Co., H. Zirkin & Sons, Inc., Bates & Graham, employes of Northumberland Apartments, John B. Clark, Arthur Newman, De Luxe New Method Cleaners, Fashion Shop, Council of Social Agencies and Friendship House.

List of Contributors.

Among gifts of $100 or more reported yesterday were:

Twelve thousand, five hundred dollars, Woodward & Lothrop; $3,500, Mary H. Lincoln; $3,000, anonymous; $2,745, the Washington Loan & Trust Co.; $2,000, Mr. and Mrs. Charles H. Thompkins, Mr. and Mrs. Pierre Gaillard, and the Federal-American Bank & Trust Co.; $1,500, Mr. and Mrs. William Montgomery; $1,200, Mr. and Mrs. Arthur May; $1,000, Miss Belle Sherwin and the Washington American League Baseball Club; $800, Mrs. Henry W. Pitch; $750, Elite Laundry Co. and Mr. and Mrs. William R. Castle, jr.; $730, Percy Lee Atherton; $625, Security Storage Co.; $617.86, Liberty National Bank; $600, Mr. and Mrs. Fenton M. Feeley, Mr. and Mrs. Joseph E. Davies and anonymous; $520, Mr. and Mrs. Sidney L. Hechinger; $500, Mrs. Eleanor M. Talmage, Mr. and Mrs. Arthur J. Sundlun, William P. R. Hitt, Willard Hotel, Harry G. Meem, Col. and Mrs. Wrisley Brown, Mr. and Mrs. Page Hufty and James C. McReynolds.

Four hundred dollars, James Sharp and Mr. and Mrs. Clarence A. Aspinwall; $365, Mr. and Mrs. George E. Hamilton, jr.; $350, Mr. and Mrs. William S. Conant; $300, Mrs. Flora B. Welch, Miss Ridley McLean, Mrs. John R. Williams, Dr. William B. Mason and Chester A. Snow, jr.; $250, Mr. and Mrs. Breckenridge Long, Mrs. William P. R. Hitt, Mr. and Mrs. William L. Crounse, Universalist National Memorial Church, Hotel Continental, G. W. Forsberg, Mr. and Mrs. R. H. Arshton, Fort Myer, Benjamin N. Cardozo, Mr. and Mrs. Charles M. Thomas, F. Trubee Davison, Mrs. H. A. Schouser, George E. Walker, Inc., and Lucia Beverly Hollerith; $240, McCambridge & McCambridge and Dr. Winifred Richmond.

Two hundred dollars, T. H. Kearney, H. G. Taylor, Mrs. Annie F. Darby, the Stockett-Fiske Co., Inc., Mrs. G. E. Richards, Philipsborn & Co., Saks Fur Co., Jack Shulman, Mrs. Gibson Fahnestock, Mrs. Archibald Hopkins, Mrs. James W. Wadsworth, Col. and Mrs. Paul Henderson, Rudolph & West Co., Mrs. H. J. Allen, A. G. Pratt, Geoghegan, Thomas Denton and Ellen Spofford, William King & Sons, Miss Mary G. Riley, Mr. and Mrs. C. D. Drayton, the Very Rev. and Mrs. G. F. Bratenahl, Elizabeth Wilson, Mr. and Mrs. Reeve Lewis, Mr. and Mrs. Charles W. Fairfax, W. R. Winslow, Mr. and Mrs. William A. Slade, Mrs. Maud F. Gibbs and William H. Donovan; $180, George Van Horn Messley.

One hundred and fifty dollars, Mr. and Mrs. Charles F. Wilson, Sidney H. Reisenstein, Thurston Hughes, William A. Taylor, Dr. William A. White, St. Rose's Technical School, Dr. and Mrs. H. C. Macatee, Kempton Cadillac Corporation, the Rev. and Mrs. F. Bland Tucker, Mrs. Christian Sommerville and Edward F. Dunn, jr.; $125, Dr. and Mrs. Frederick W. Perkins, Washington Rapid Transit Co., Mrs. R. V. Eccleston, F. D. Merrill, Emile, Inc., Barry-Pate Motor Co., Inc., Albert Sigmund, Federal Services Finance Corporation, H. W. Kearney and wife and sister, and C. E. Waters; $120, L. W. Gillette, W. C. Kendall, National Laundry Co., Mr. and Mrs. John S. Barbour, M. E. Swing, H. E. Cummings and G. T. Dunlop; $110.50, F. E. Wright; $110, Teresa Saul; $100.50, Harriet O. Johnson and H. D. Conner; $100, St. Vincent's Home and School.

One hundred dollars, Mr. and Mrs. Hamilton Fish Kean, H. P. Somerville, Arthur A. Ballantine, Mrs. Martin B. Madden, F. V. Killian, Miss I. C. Wells, Col. and Mrs. C. D. Herron, Capt. E. H. Van Patten, Mr. and Mrs. John M. Sternhagen, P. S. Holbrook, Lieut. Col. C. M. Wesson, Chauncey G. Parker, John Jay Hopkins, Lieut. Col. G. L. Mitchell, Mr. and Mrs. William D. Mitchell, Arthur M. Hyde, William J. Flather, George C. Pumphrey, Kosa Pharmacy, Mr. and Mrs. N. B. Scott 2d, Edward L. Hillyer, Standard Brands, Inc., Mr. and Mrs. Ed N. Pinkhham, G. F. Seitz, W. N. Freeman, Clerk G. Diamond, John B. Clark, J. T. Gibbons, Mr. and Mrs. M. J. Gormley, Miss Anna Bloquelet, Mannie Belle Maury, Mrs. Rose Saul Montgomery, Mr. and Mrs. Henry C. Morris, Gen. and Mrs. Harts, Central Auto Works, Judge Daniel W. O'Donoghue, Mrs. R. F. Bowers, Mrs. McCook Knox, Mrs. A. G. Johnson, Col. and Mrs. William O. Gilbert, Standard Engineering Co., Gary & Rusher, Inc., Japanese Embassy, Anonymous, George C. Shaffer, Kass Realty Co., John Korman, Mr. and Mrs. L. F. Gatti, Olin Dows, Lewis W. Douglas, George W. Levy & Bros., Mrs. Camillo Hare Lippincott, John R. Ellington, N. C. Urdong, Mrs. William J. Hughes, Mr. and Mrs. Earl B. McKinley, William Rosendorf, Clapham P. King, Mrs. Robert Chew, George L. Carter, F. B. Samuels, Paul Sieman, Henry I. Quinn, Mr. and Mrs. Clyde D. Garrett, David J. Shorb, Dr. G. W. Leadbetter, Miss Emma Runk, Benoit Baer, jr., and Mr. and Mrs. William A. Goodman.

The CAPITOL LIMITED to Chicago
AIR-CONDITIONED
Clean and correctly tempered air in each car on Washington's first and only all-Pullman train to Chicago. Also Sunroom-Observation car; Club-Lounge; Compartment, Drawing-room, Private Section Sleepers, or Private Bedroom car; Colonial Diner; train-secretary, barber-valet, maid-manicure—yet no extra fare! Many people say they like our road, too, because of the really courteous treatment they receive....
Lv. Washington.... 3.50 p. m.
Ar. Chicago..... 9.00 a. m.
Other convenient daily trains to Pittsburgh, Chicago, Detroit.
D. L. Mommaw, Asst. Gen. Pass. Agent, Woodward Bldg., 15th & H Sts., N.W. District 2300
B & O

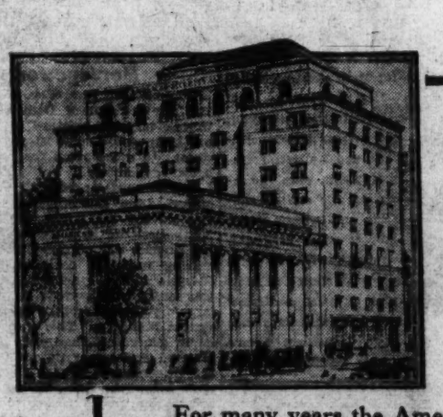

A FINANCIAL INSTITUTION
traditionally strong

For many years the American Security & Trust Company has been identified as one of Washington's leading financial institutions. Its capital and surplus, which may be interpreted in terms of additional security to depositors, exceeds that of any other local bank or trust company. Its scope of financial service is city-wide, reaching and serving through five banking offices a large clientele whose deposit accounts alone exceed seventy-two thousand in number. Its growth in size, in strength, and in experience has been constant throughout the years, for this growth has been achieved through the rendition of a dependable banking and trust service to the people of Washington over a long period of time.

Use American Security Service at any American Security Office.

AMERICAN SECURITY AND TRUST COMPANY
15th and Penna. Ave.
Branch Offices:
Central— 7th and Mass. Ave. N.W.
Northeast— 8th and H Streets N.E.
Southwest— 7th and E Streets S.W.
Northwest— 1140 15th Street N.W.
Capital—$3,400,000 Surplus—$3,400,000

ROTATING OF JOBS SET AT NAVY YARD

New Plan Ordered by Adams to Provide Work for Men on Furloughs.

To provide employment for men now on furlough without pay, Secretary of the Navy Adams yesterday ordered commandants of all naval districts to inaugurate December 1 a plan for rotating of jobs.

In the Washington Navy Yard, the plan will apply within a trade, officials said, as obviously a machinist can not do boilermaker's work and vice versa. Specialists within a group, however, will share the work with their own craftsmen, so that none may be without an income. The new plan will also affect the 3,848 civilian workers at the Navy Yord here.

It is reported that at present 56 men in various trades at the Navy Yard are on indefinite furloughs, and these will be given early opportunity for employment.

The new rule also applies to men whose wives work in the Government service and who were slated to lose their jobs through dismissal under the economy act.

Commissioners Award Three Sewer Contracts

Three sewer contracts were awarded yesterday by the District Commissioners. Peter M. Aiello, of Baltimore, was given the job of constructing the Takoma Park storm water sewer at a cost of $6,139.18.

James Parreco & Son, of Washington, was given the contract for building a replacement sewer in the vicinity of Tenth and C streets northeast for $4,907.68, while the Stowell Construction Co., Alexandria, won the job of the East Deanwood service sewer in Forty-third street, between Foote and Eads street northeast, on a bid of $2,020.09

TROOP MANEUVERS RECALL B. E. F. ROUT

Continued From Page 1.

any possible ordering of troops into Washington.

On July 28 last, when the bonus army was evicted from Washington, the Sixteenth Field Artillery was among the troop units engaging in the action. Prior to July 28 maneuvers in preparation of carrying out the so-called "white" plan—the type of military movement used in civil disorders by the United States Army—were carried on and included tear-gas barrages.

Children to March.

Confronted with what advance agents of the "hunger marchers" term a "mighty prelude" to their advent here, District Commissioners last night were undecided as to their attitude toward the proposed Thanksgiving "child misery" demonstration.

The possibility of preventing the children's demonstration by enforcing the rigid Federal laws against juvenile delinquency has been looked into, it was admitted. At the Commissioners request the office of Corporation Counsel W. W. Bride has submitted an opinion on the applicability of such statutes to such a demonstration and has also been in touch with the Department of Justice.

Benjamin Retaliates.

Herbert Benjamin, representative of the national hunger march, retaliated against probability of invoking juvenile delinquency laws with the statement that the 100 children expected would be accompanied by doctors, nurses, welfare workers and teachers, thus precluding any claim of delinquency.

The declaration that no mass picketing effort would be made at the White House by the children was made yesterday by Benjamin. It was indicated at police headquarters that no attempt would be made to interfere with the juvenile protestants as long as mass picketing was not attempted.

Will Go to White House.

Benjamin said the children would seek to present a petition to the President asking alleviation of conditions affecting boys and girls and then leave the White House for a convention at a yet unappointed place.

Most of the children are expected to assemble from Baltimore, a few from Washington and the remainder are said to be groups purportedly representing children in a number of large Eastern industrial cities.

The annual Christmas party for needy children given by police at the Fourth Precinct station will not be called off because of the impending arrival of the hunger marchers, Maj. Brown announced last night.

May Delay Canvassing.

The four policemen who usually solicit food and gifts for the children may not start their canvassing as early as usual, Maj. Brown said, because of the need for men to handle the marchers. As soon as the marchers have departed the men will be given leave to solicit gifts, Maj. Brown said.

Contrary to reports published in an afternoon paper, the police chief said no order has been given for the abandonment of the party.

Mayor in Iowa Refuses Hall to Marchers' Unit

Atlantic, Iowa, Nov. 22 (A.P.).—Mayor L. M. Getz refused to allow members of a party authorities termed "hunger marchers" from Omaha and Sioux City to use the city hall for a mass meeting when they arrived here today to enlist recruits for their trek to Washington. The party numbered about twenty.

"I am not in sympathy with your movement," the mayor told S. A. Krieger and F. A. Haden, of Sioux City, and Cecil Wallace, of Omaha, leaders of the band. "The city and Cass County can't afford to feed you, but I will give you 2 pounds of coffee provided you move out of the city at once."

MAJOR BATTLE NEAR IN GRAN CHACO ROW

Continued From Page 1.

announcement that all Bolivian prisoners henceforth must work for their keep.

Dr. Juan Jose Soler told the neutral commission that, contrary to Bolivian accusation, Paraguay had cared well for prisoners of war, but, in face of Bolivia's refusal to indemnify Paraguay for their maintenance, the captives would be forced to labor behind the lines in accord with The Hague treaty of 1899.

FOREIGN NEWS IN BRIEF

Mexicali, Mexico, Nov. 22 A.P.).—Soldiers of the northern territory of Lower California were being paid today, ten days after the regular time, due to the absence of Paymaster Jesus Corral Castro, the object of search in two nations. Castro's family was questioned by military authorities, who said Castro apparently had absconded with between 12,000 and 14,000 pesos of national funds. No information resulted.

Oran, Algeria, Nov. 22 (A.P.).—Victor Smith, 19-year-old aviator who is attempting a Cape Town-to-England flight, arrived here this afternoon from Gao, French West Africa, having crossed the Sahara Desert. He plans to leave Oran tomorrow and should reach Croydon, England, tomorrow night.

Menton, France, Nov. 22 (A.P.).—Grand Duke Alexander, pretender to the throne of the czars, is seriously ill here of sciatica. He is unable to walk, but his friends say his condition is not dangerous.

Ottawa, Ont., Nov. 22 (A.P.).—The House of Commons gave third reading today to bills making effective the new trade treaties between Canada and South Africa, the Irish Free State and Southern Rhodesia.

London, Nov. 22 (A.P.).—Delegates to the Indian round-table conference tried to settle the women's suffrage question today, but after several hours of debate, they decided to hold it over for future consideration.

Madrid, Nov. 22 (A.P.).—Long-awaited discussion of the Spanish telephone concession contract began today in Congress. Strong political groups in Spain have demanded revocation of the contract with the monopoly, in which the International Telephone & Telegraph Corporation is the heaviest stockholder. It was negotiated before the republic was established.

Benefit Cut Hit By Veterans Body

V. F. W. Leader Asserts Bonus Should Be Paid Immediately.

"There can be no thought of trading off disability allowance or other benefits now provided by law for disabled former service men for a cash settlement of the adjusted service certificates," L. S. Ray, vice chairman of the national legislative committee of the Veterans of Foreign Wars, said yesterday in commenting on the report that the Veterans Bureau is considering a plan of prepayment of the bonus certificates.

"We agree with Gen. Hines," he said, "that the question of cash settlement of the bonus is one that must be taken care of without delay, and the Veterar of Foreign Wars i in full accord with the thought that settlement should be made with as much saving to the Government as possible, provided, however, that the veteran shall suffer no loss.

"The Veterans of Foreign Wars maintains that the full face value is past due, and Congress will be asked to make immediate cash payment of these certificates."

JONES' SENATE SEAT GOES TO GRAMMER

Continued From Page 1.

appointment came as a "complete surprise" to him. He said the appointment was offered to him by long-distance telephone this morning and he came to Olympia and accepted it.

The new senator was born in Hickory County, Mo., and married Emma Kindley, of Bentonville, Ark., January 21, 1904. Ten years after coming to Washington he had charge of construction of the Chilkoot Pass Aerial Tramway in Alaska.

He has been engaged in logging activities in this State since 1906. He is a member of the F. & A. M. and the Shrine. He is a Presbyterian.

Grammer's appointment came as a surprise to political observers of the State. Mark Reed, Republican national committeeman, and William C. Butler, Everett banker, had been given the inside track for the appointment by political writers.

Gov. Hartley described his appointee as an "upstanding man with the courage of his convictions."

"I have known Mr. Grammer for 30 years," the governor said. "He will be a credit to himself and to the Nation and is a fit man to follow our late senior senator."

CUTS COSTS of COLDS

Colds cost American families over a billion dollars a year. The new Vicks Plan for better Control-of-Colds can cut in half your part of this "Colds-Tax"—by reducing the number and severity of colds in your family.

WHEN COLDS Threaten use the new Vicks Nose Drops and prevent many colds getting beyond nose and throat—*where most colds start.*

IF A COLD Develops rub on Vicks VapoRub—standby in 70 countries for treating colds. Its direct double action means quicker relief.

Ideal Companions

VICKS Nose & Throat DROPS — VICKS VAPORUB

for BETTER CONTROL OF COLDS

Drinks of Capital Students 95 P. C. Alcohol, Court Told

Boston, Nov. 22 (A.P.).—Testimony to indicate that liquor containing as much as 95 or 96 per cent alcohol could be swallowed was introduced today at a hearing before United States Commissioner Edwin C. Jenney on the question of removing Max Reisman, of Boston, to Kansas, in connection with the sale of alleged poisonous Jamaica ginger there.

Several days ago Dr. William F. Boos testified that a liquor such as Jamaica ginger, which contains 80 to 85 per cent alcohol, could not be swallowed because it would produce choking.

The prosecution today offered the testimony of Peter Balaer, Government chemist at Washington for 25 years, who said he had seen 83 per cent solutions drunk and that he knew students at a university in Washington had drunk mixtures containing as much as 95 per cent alcohol, and that he had done so himself.

He brought a bottle to the courtroom which he said contained a mixture containing 95 to 96 per cent alcohol and offered to drink it, but Commissioner Jenny ruled that he might become suddenly intoxicated, and therefore his testimony might become valueless.

United States Attorney S. M. Brewster, of Topeka, Kans., who came to Boston to aid in bringing about Reisman's removal to Wichita for trial there did, however, take a drink from the bottle.

THOMAS J. EARLY RITES.

Funeral for Retired Railway Mail Worker Will Be Held Today.

Funeral services for Thomas J. Early, 66, who died at his home at 1228 North Carolina avenue northeast Monday, will be held at 2 o'clock this afternoon in the Metropolitan Baptist Church. Mr. Early was a resident the District for 30 years. He retired from the Railway Mail Service in March because of poor health.

Surviving are his wife, four daughters, Mrs. E. Barry Faris, of Scarsdale, N. Y.; Mrs. James Hennesey, of Cambridge, Mass.; Mrs. George R Holmes and Mrs. Magnien McArdle, of Washington, and four sons, Stephen T., Felix E., Elisha E. and Thomas J. Early, jr., all of this city.

JOSEPH HENRY BAGLEY DIES.

Prominent Banker and Clubman Will Be Buried in Michigan.

A brief illness was fatal to Joseph Henry Bagley, 59, vice president and Washington representative of the American Bank Note Co. He died yesterday morning.

Mr. Bagley was a resident of Washington for 40 years and last lived at the Shoreham Hotel. He was unmarried and has no immediate survivors. He was a fellow of the Royal Geographic Society of London and a member of the Metropolitan, Chevy Chase and Gibson Island Clubs.

Mass will be said at the Church of St. Thomas the Apostle at 9 o'clock this morning. Burial will be at Grand Rapids, Mich., his birthplace, Friday.

Sisson to Counsel Home Loan Bank

Assistant Attorney General Due to Take Over New Duties at Once.

The appointment of Charles Peck Sisson, Assistant Attorney General in charge of judicial appointments in Federal district courts, as general counsel of the Home Loan Bank System was announced yesterday by Franklin W. Fort, chairman of the bank's board of directors.

It is understood Mr. Sisson will resign his present position and take over his new duties at once.

Mr. Sisson was appointed to the staff of Attorney General Mitchell while serving as attorney general of Rhode Island in 1929. Following his graduation from Harvard in 1914 Mr. Sisson took up the practice of law in Providence, R. I. He is a member of the American Bar Association and makes his home here with Mrs. Sisson at 6010 Brookville road, Chevy Chase, Md.

Capt. Hornsby Evans, Of Capital, Dies Abroad

Nice, France, Nov. 22 (A.P.).—Capt. Hornsby Evans, U. S. A., retired, of Washington, D. C., died today at Beaulieu, near here. He was 49. Funeral services will be held tomorrow.

Capt. Evans is not listed in any recent Washington directory Since his retirement from the Army he had made his home in Nice.

Rent your spare room with a Post Classified Ad. Just phone National 4205.

GIFTS BECKERS GIFTS

THE IDEAL GIFT

$14.95

Just the gift any man would appreciate. Full cut 24-inch genuine top-grain walrus gladstone bag. Leather lining. Inside accessory pocket and shirt fold. Initialed without charge.

1314 F STREET N.W.

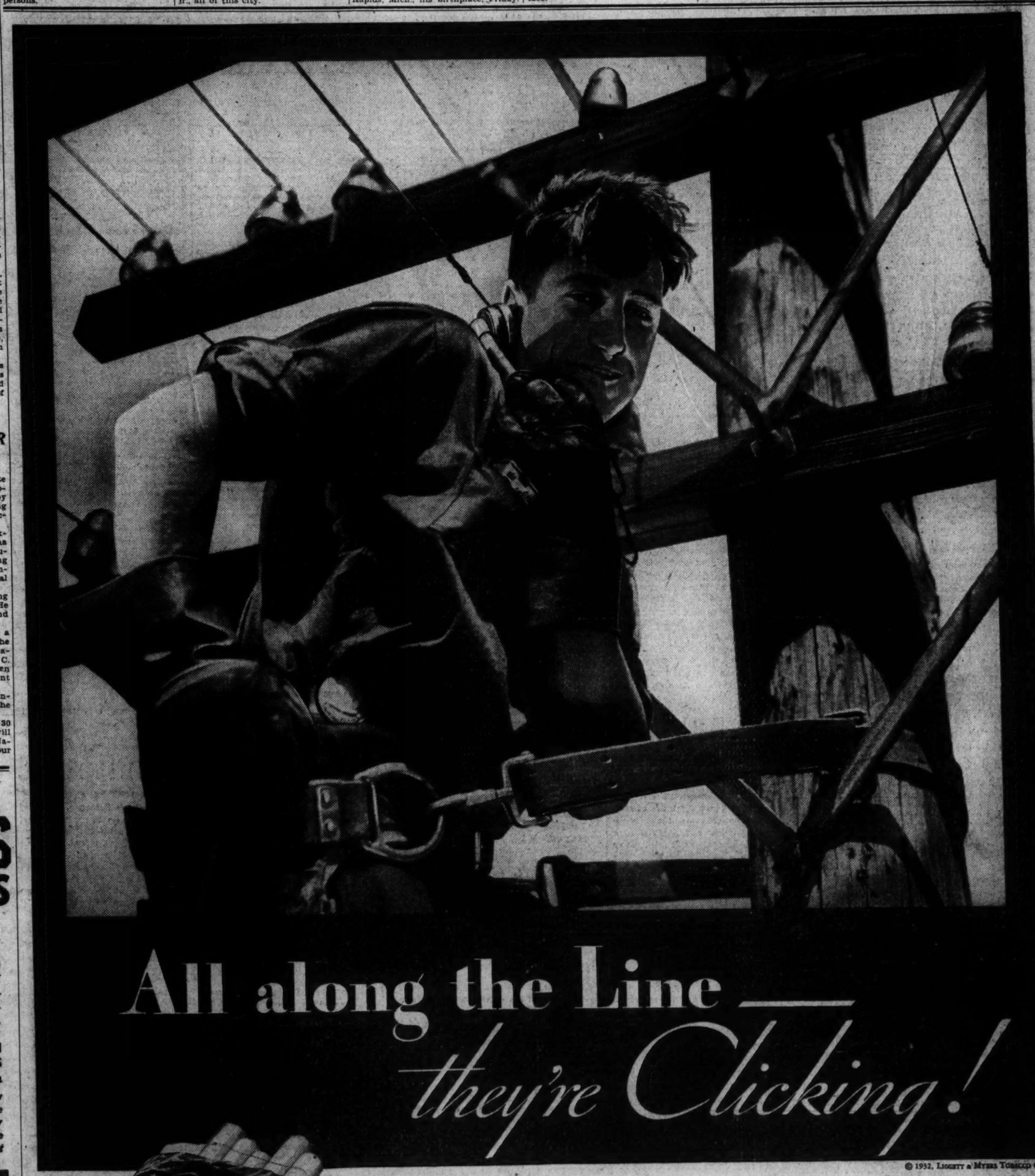

All along the Line — they're Clicking!

He is one of a great army of smokers who have learned that Chesterfield's claim . . . "They're milder and they taste better" . . . means just exactly what it says.

Chesterfields are milder for the simple reason that they are made of milder, riper tobaccos, blended and cross-blended, and seasoned with just enough Turkish to make them taste right.

One more thing. Chesterfields are pure . . . just as pure as the water you drink.

All along the line Chesterfield's mildness and better taste are clicking.

Chesterfield Radio Program—Every night except Sunday, Columbia Coast-to-Coast Network.

© 1932, Liggett & Myers Tobacco Co.

The Washington Post.

THE WASHINGTON POST CO.
Washington, D. C.

MEMBER OF THE ASSOCIATED PRESS.

The Washington Post is a member of the Associated Press, receiving the complete service of the world's greatest news-gathering organization.

The Associated Press is exclusively entitled to the use for republication of all news dispatches credited to it or not otherwise credited in this paper, and also the local news published herein.

TERMS OF SUBSCRIPTION.

Delivered by Carrier in Washington.

Daily, Sunday included, one year	$8.40
Daily, Sunday excepted, one year	6.00
Sunday only, one year	2.60
Daily, Sunday included, one month	.70
Daily, Sunday excepted, one month	.50
Sunday only, one month (with four Sundays)	.20
Sunday only, one month (with five Sundays)	.25

BY MAIL, PAYABLE IN ADVANCE.

(Maryland and Virginia.)

Daily and Sunday	Sunday Only	Daily Only
One year..$10.00	One year... $4.00	One year..$7.00
Six months.. 5.00	Six months.. 2.05	Six months.. 3.50
One month. .85	One month .40	One month. .60

ALL OTHER STATES.

(Mexico and Canada, Incl.)

Daily and Sunday	Sunday Only	Daily Only
One year..$12.00	One year...$5.00	One year...$8.00
Six months. 6.00	Six months. 2.50	Six months. 4.00
One month 1.00	One month .50	One month.. .75

All Subscriptions by Mail Payable in Advance.

New subscriptions for The Post or renewals will not be accepted unless payment accompanies the order. Remittance should be made by draft, checks, post-office orders, registered letters or express orders, payable to The Washington Post.

Entered at the Postoffice, Washington, D. C., as second-class mail matter

National Advertising Representatives—PAUL BLOCK and Associates, Park-Lexington Building, New York; Palmolive Building, Chicago; Little Building, Boston; General Motors Building, Detroit; Guarantee Trust Building, Philadelphia; Russ Building, San Francisco; 236 South Hill St., Los Angeles.

Wednesday, November 23, 1932.

NO AGREEMENT.

The conference between President Hoover and Gov. Roosevelt does not appear to have yielded results which will give any satisfaction to foreign debtors. The White House statement that "it is felt that progress has been made" probably will be construed as meaning that the two executives stand about where they stood before the meeting was held. Gov. Roosevelt doubtless learned much, but it does not appear that any information imparted to him caused him to give any promises.

The intimation in Gov. Roosevelt's telegram accepting the invitation to confer with President Hoover signified that he regarded the question of postponement of debt payments due next month as a matter concerning the present administration and the present Congress. It does not seem probable that the conference changed this opinion. Gov. Roosevelt could not join the President in pressing upon Congress an acceptance of the debtors' plea for postponement without also permitting it to be understood that he favored reconsideration of the entire debt question. If he is to be free to deal with this question after he becomes President he can not afford to make commitments now.

Conferences between the President and members of Congress, and conferences between Gov. Roosevelt and Democratic members will define the probable attitude of Congress toward the proposal of the debtors for postponement. The readiness of Italy to pay its debt installment can not fail to diminish the force of the appeals which the other debtors have made for postponement. Vague assurances that world economic conditions would be bettered by the transfer of Europe's debts to American shoulders will not have much weight in view of the Italian government's sturdy action in carrying its own load. Great Britain and France are known to be capable of paying the relatively small installments due next month, and it is equally clear that their release from these payments would not have sufficient importance to change the world's economic currents.

Information not now in possession of the public or of Congress may have some effect in changing the attitude of Congress, but the apparently sterile result of the Hoover-Roosevelt conference gives reason to presume that no such information exists. The British, French, Belgian, Czechoslovak and Polish notes asking for debt relief conveyed no hint of critical conditions which could not be confided to the world public. The plea for debt postponement and eventual cancellation is based upon the suggestion that universal debt cancellation would restore good feeling and confidence. This fails to take into account the fact that cancellation can not extend to Americans. They can not cancel any debts owed by the United States. The Liberty bonds must be paid in full, with interest, and if Europe does not pay, Americans must assume the burden.

It could not have been possible in a two-hour conference for the two executives to explore the various methods by which European debtors might provide equivalents for debt payments, in the form of tariff concessions, transfers of territory, or otherwise. Gov. Roosevelt's campaign suggestion that liberalization of the American tariff might open the way for Europe to pay by selling goods to this country had already met with opposition from President Hoover. Consequently there could have been no agreement yesterday on this point. Probably it was not even discussed.

If Gov. Roosevelt was persuaded to advise Democratic members of Congress to look favorably upon a plan to re-create the World War Debt Commission he does well to keep the fact a state secret, for the reason that any step in this direction would be inconsistent with his desire to draw a clear demarcation of responsibility between the Hoover administration and his own. In his conferences with Democratic leaders in Congress he is more likely to seek information than to give advice as to any action to be taken before March 4. Today's conference at the White House, to be attended by Democratic as well as Republican leaders in Congress, is expected to disclose President Hoover's attitude as to the re-creation of the debt commission and the reaction of Congress to the idea. The general belief that Mr. Hoover is anxious to set up the commission for the purpose of reconsidering the debt situation is based upon his request of a year ago.

PREVENTING MONOPOLY.

Judge Nields' consent decree dissolving the alleged radio monopoly built around the Radio Corporation of America takes its place beside the packers' consent decree and the breaking up of the Standard Oil Company as a landmark in the enforcement of the antitrust laws. The decree is in the nature of an agreement rather than a judicial decision. Trial of the charges against the General Electric Company, the Radio Corporation, Westinghouse Electric and Manufacturing Company and others was dispensed with because the defendants agreed to carry out the orders of the court as specified in the decree. In this way the law is enforced, the interests of the public are protected and further costly litigation is avoided.

The defendant companies have agreed to divest themselves of their holdings in Radio Corporation; to give up their claims to exclusive rights over numerous patents; to break up their interlocking boards of directors, and to refrain from entering into any combination or agreement for joint endeavors. The court retains jurisdiction over the case, and it may be opened at any time if the parties to the agreement fail to carry out their stipulations.

In this period when widespread demands for modification of the antitrust laws are heard, it is encouraging to find that those statutes are effective in preventing monopoly. The American people frown upon exclusive control by one combination over any field of commercial enterprise. Wherever it is practicable they demand freedom of competition among all who care to participate in an industry. In a country of such vast financial and industrial interests, protection of the public against monopolies is a grave responsibility of the Government.

Radio is a comparatively new industry. It is especially important that it be allowed to develop without monopolistic restraints. It is not uncommon for combinations to buy up all new patents in an industry and thus throttle any development that would interfere with their interests. The Department of Justice must be ever on guard against restraint of trade in whatever form it may appear.

Some interests are advocating the creation of an interpretative body to inform combinations how far they might stretch the antitrust laws without breaking them. This decree indicates the impracticability of such a move. Only the courts can authoritatively interpret the law and apply it to a given case. Where violations of the law are alleged and there is no criminal intent, the rights of the parties can be defined by consent decrees.

SENATE STILL REPUBLICAN.

Latest indications are that the Republicans will remain in control of the Senate during the short session of Congress. While the question may remain uncertain until Congress has assembled, the prospects of a Democratic reorganization are not as bright as they seemed to be immediately after the election. Karl C. Schuyler, Republican, has won the right to represent Colorado in the Senate during the "lame duck" session. His Democratic opponent, Walter Walker, who had been appointed to fill the unexpired term of the late Senator Waterman, will have no opportunity to occupy the seat. Mr. Schuyler will be a senator for less than four months, but his victory will be a major factor in deciding control of the Senate when it meets two weeks hence.

The death of Senator Jones will not have any effect upon control of the Senate, because Washington has a Republican governor who has named Maj. E. S. Grammer, a member of his own party, to fill the vacancy. This will give the Republicans 48 members, as against 47 Democrats and one Farmer-Laborite. Reorganization could be effected only through a Democratic-insurgent coalition, and there are many reasons to believe that the Democrats will shun an agreement of that kind. In the new Congress they will have a clear majority of their own and will not have to depend upon the insurgents for support. The tendency will be toward a widening of the breach between the Democrats and insurgents rather than cooperation. The so-called progressives may expect to become the real "forgotten men" of Congress.

Furthermore, most of the insurgent Republicans hold committee chairmanships which they are loathe to lose. It is not to be supposed that they will vote themselves out of such positions to favor a party that has no further inclination to cooperate with them. The usual tactics of the insurgents is to hang on to their chairmanships under the pretense of being Republicans and then to fight every measure that is sponsored by their party. There is no reason to believe that their attitude has changed.

The best interests of the country would be served by maintenance of the present organization in the Senate until the new administration is ushered in on March 4. A realignment of committees in the short session might seriously interrupt the extensive program of legislation that is awaiting action. Under any circumstances the Democratic party can not put its policies into effect during the short session. It would make a serious mistake to take over the Senate with that end in view, with the Republicans holding an actual majority of the membership and with a Republican in the White House.

DR. LOWELL RETIRES.

Nearing his seventy-sixth birthday, Dr. A. Lawrence Lowell, president of Harvard University, has resigned after serving twenty-three years as head of that institution. He has rendered distinguished service to the cause of education. In retiring during his seventy-fifth year he follows the action of his predecessor, Dr. Charles William Eliot, who served as president forty years.

Dr. Lowell is Harvard's twenty-fourth president, the line extending back to 1640 when the first executive head took office, five years after the founding of Harvard College. The expansion of the university under Dr. Lowell has been remarkable in many ways. The attendance has increased from less than 4,000 to more than 8,000, with corresponding amplification of grounds and buildings making the university equipment one of the most complete in the world. Dr. Lowell's administration also has seen the endowment fund grow from $23,000,000 to $124,000,000.

These more material benefits must be largely credited to Dr. Lowell's leadership, but his pride, naturally, has been in the scholastic progress that has been made. He inaugurated the tutorial study system and introduced the concentration and distribution system of college courses, general examinations and reading periods, and the important innovation of dividing the college into seven integral units under the house plan.

Dr. Lowell has set no exact date for finally severing his connection at Cambridge, and will remain in office until his successor is chosen, which will probably take place before the end of the school year.

Life is just one conflict of conditions vs. theories—a meeting of Mills and Moleys. By abolishing a few facts and trimming down a few theories, Ogden and Ray ought to settle this thing.

In opening Parliament yesterday King George forgot to mention the war debts, thereby setting a valuable precedent for the White House.

Vice President-elect Garner will soon have an opportunity as Speaker Garner to inspect the credentials of Representative-elect Garner.

Mussolini threatens to pay Italy's debt installment to the United States. No wonder France is afraid of him.

FUTURE OF MAN

From the Cincinnati Enquirer.

"Possibly modern man was not evolved until 50,000 years ago," declared Dr. Barnes, Bishop of Birmingham, in his inaugural address to the Birmingham and Midland Institute.

"At all events, it is hardly probable that he has been so long in Europe. But the pace of his progress has been, measured in terms of the progress made by earlier human forms, rapid in the extreme. Once the human brain, as we know it, had been evolved, modern civilization became possible."

Some of the most impressive and bizarre developments of the past were sterile, said Dr. Barnes, referring to prehistoric animals. Save for a few fossils, the world was as though they had never been.

Was man similarly destined to pass from the earth and would some other type become its lord? Was his earthly race nearly run or only just begun?

If we might judge by the length of the characteristic epochs of the past, several tens of millions of years should pass before man disappeared.

He might even, by conquering the minute organisms which caused disease, prolong almost infinitely his time upon earth.

He alluded to the fragility of our civilization and said that other civilizations in the past had perished and had been followed by the disorder of barbarism.

"Within our western civilization, which has become a pattern to the whole world, there are," he continued, "so many discontents, animosities, and stupid prejudices, that it may easily decay after a series of crises of which the most destructive finds its type in the Great War.

"Decay, if it comes, will not be catastrophic. We shall have a sort of recovery following each grave crisis. But on each occasion recovery will be on a lower level.

"At successive stages medicine will be a little less rational, religion a little more barbarized, amusements more vulgar and inane, the intellectually weaker strains in the community somewhat more numerous. So the decline to the Dark Ages will take place."

The Woodman's Ax.

POST HASTE

Japan claims she has broken no treaties—just bent on having her own way.

After stringing Hitler along for nine years, Germany gives him a chancellorship offer with so many strings to it he can't accept.

Senator Watson declares there is no conflict with his oath of office in voting for 2.75 slop, and then he is ready to discuss the question of real beer.

The District should guarantee marchers on the Capital all their legal rights as citizens, and then squelch the first sign of disorder.

The latest joy-killer reports bankruptcy among the barley farmers of England because of the high tax on beer.

Maine might as well move her election date to the regular time. No one will believe her any more.

The President probably feels he should work Frank in as assistant, as the governor will probably have two months clipped off the end of his term.

Just a sugChestion: If you want to enjoy your Thanksgiving turkey don't forget this is the last day for your Community contribution.

If the judiciary committee can divine how the Supreme Court will decide what alcoholic content is constitutional and the ways and means committee determine the revenue it will produce, as Speaker Garner suggests, it's all over but the drinking.

If Japan's case is left to the big majority of little nations in the League Assembly, who can all visualize themselves in China's position some day, there will soon be a vacancy on the council.

It is doubtful whether the December hunger marchers will be as numerous as the March hungerers for office.

PAUL HUDSON.

JUST FOLKS

By EDGAR A. GUEST.

RETURN.

The going back is difficult. The little house of old
Has lost the charm which once it had when we were young and bold.
For strangers live across the street and strangers dwell next door.
And though the road is much the same, our friends are there no more.

We loved it in our golden days, when all its paint was new,
But now we find that going back is difficult to do.
For wind and weather, time and grief have brought about a change.
And all the faces everywhere upon the street are strange.

Time was when happy mothers wheeled their babies up and down,
But now you'll find the brides and grooms live not so close to town;
And all the countless joys we knew, which proudly we recall,
Like us have moved away from there and can not be found at all.

The going back is difficult. However man may yearn
To find the scenes of yesteday, he never can return;
For wind and weather, time and grief will take their toll in change,
And all the old familiar haunts are tramped by people strange.

(Copyright, 1932.)

He May Resemble a Hard-Boiled Egg Because the Egg Is Yellow Inside

By ROBERT QUILLEN

YOU can trace the history of the race in the development of the individual.

When the world was ruled by claw and fang the great man was the one who wielded the biggest club. He fought the saber-toothed tiger, cracked skulls by the way of argument and caused the weak to tremble as he boasted of his exploits and victories. He was a bad hombre.

The hero of boyhood is like the hero of the caveman. The young individual, like the young race, values most the qualities that are most essential in a fight.

In the sedate nineties every normal boy east of the Rockies dreamed of running away to be a cowboy and a two-gun man in the West. He would shoot from the hip and his name would terrify the natives.

Modern boys have heroes who fly the ocean or knock home runs or carry the ball to the goal line, but the change is more apparent than real. They still revere physical prowess and their ideal is a winner. They still adore a hard guy and abominate a sissy.

If their minds become mature as their bodies do they learn that numerous other things are more important than the ability to knock a man down. They learn that life in this crowded world requires tolerance and patience and some regard for the other fellow's rights. They become, in short, courteous and civilized.

But if their minds remain adolescent their ideals at 30 or 40 are still unchanged and they still aspire to be "tough guys."

The A. E. F. contained a number of that kind in leather puttees. A few are found in every police force. And you find them occasionally in appointive offices, serving the public or bossing the works.

Wherever they are, they are tough. If you fail to notice it they will tell you about it. Their yes-men find frequent occasion to remark in wide-eyed admiration how dreadfully hard-boiled they are. They talk straight from the shoulder—which means they are ill-mannered and boorish.

They aren't hard guys in the presence of their superiors. They get tough only when they have the upper hand.

Men who abuse their authority at the expense of the helpless aren't bad hombres. They are yellow. Their hardness is a remnant of the boyhood yearning to be a two-gun cowboy. It is kid stuff.

It is the young corporal, never the general, who cusses to show the prisoners how dangerous he is.

(Copyright, 1932.)

POLITICAL COMMENT

Garner's Successor.

Houston Post.

It would be a humiliation to the Democracy of Texas, indeed, if a Republican should succeed John N. Garner as representative in Congress from the Fifteenth district. Texas is the banner Democratic State again. Texas has been honored by the Nation in the election of her favorite son to the Vice Presidency of the United States. The representation of Texas in both House and Senate at Washington is solidly Democratic. In view of all this, wouldn't it be too bad, if a Republican should slip into Congress from Texas in the near future?

But that is exactly what may happen if the Democrats of the Fifteenth district do not take steps to thin out aspirants in their party for Mr. Garner's seat in the House.

Fast Work.

Boston Transcript.

Former President Coolidge says that the national transportation committee, of which he is chairman, with former Gov. Smith as one of his associates, will not make a report for at least two months. But, at that, the committee will set a record for expedition in such investigations. It was appointed only a few weeks ago on the initiative of savings banks, insurance companies and other large holders of railroad securities. Mr. Coolidge denies a report from Washington that the committee has already decided to recommend the remodeling of the capital structures of the railway companies.

Peace Sets France Example.

Lexington Herald.

The French premier's contention that "peace pays" sounds all right, but the thing Uncle Sam was hoping for was another installment on the loan.

Forgotten Men.

Dallas News.

One of the hardest things the new Democrats will have to learn is to revere Thomas Jefferson and Andrew Jackson.

Stealing From the Blind.

Chicago Tribune.

A hue and cry is being raised of fraud and chicanery in the Pennsylvania election and that a recount will show Roosevelt carried the State. Anybody that would try to tear a single State away from the Republicans would steal the milk bottle from a baby in the park.

Democrats' Great Chance.

Minneapolis Journal.

With the great overturn in Congress, and a new broom poised over the Federal departments for the first time in twelve years, the opportunity is at hand for a Democratic drive on unnecessary Government costs, including the high cost of nepotism, which might serve materially to buttress in power the party that puts its own President into the White House and its own majority into the House of Representatives next March.

Low Motor Tag Tragedy.

Detroit News.

As the autopsy proceeds, the deeper wounds inflicted in the recent political upheaval are only just coming to light. There has been pathos, of course, in the thought that long-established jobholders, in some cases with whole tribes of relatives on the public rolls, are to be pushed forth into a cruel and dislocated world. But only now has it occurred to us that hundreds must suffer the ultimate in degradation, the giving up of their low number license plate, at the end of the year.

LETTERS TO THE EDITOR

"Domestic Violence" Clause Should Be Invoked Against the Hunger Marchers.

To the Editor of The Post—Sir: The administration and the officials of the District of Columbia will not be able to plead that they were unable to foresee what is bound to occur when they permit the proposed "hunger march" to enter Washington.

They know that the previous marches were organized by Communists as merely preliminary to more serious offensives. They know that what happened then has been characterized by significant similarity in England and other countries. They know that these marches on Washington and London are not spontaneous movements but have been deliberately organized under the direction of Moscow. They know that the march about to take place is for the avowed purpose of intimidating Congress. They know that the Communist leaders of the march desire nothing more earnestly than that there shall be serious disorder, destruction of property and bloodshed. All of these things are well known and admitted and yet our benign authorities, to whom we residents of Washington must look for protection, intend, deliberately, to permit this invasion because of one clause in the Constitution concerning the right of the people to petition the Government. They seem to forget the fact that this right is predicated upon peaceable assembly and peaceable petition. Our authorities know full well that the march is planned to be far from a peaceable one and that it is sure to result in serious trouble.

There is another clause in the Constitution which provides for the protection of the people against domestic violence, but that seems overlooked in the hysterical effort to offer every opportunity to those who are threatening the peace of the city and perhaps—and quite probably—the very lives of many of our citizens. By no stretch of imagination can the clause permitting assembly and petition be interpreted as having been intended to authorize or even encourage such a situation as the recent bonus invasion which led to the use of troops.

Let the marchers come to the District line if they desire. Let a few of their representatives be permitted to submit their petition to a committee of the Congress. The marchers will then have had their right respected of peaceable assembly and petition in every reasonable respect. But do not, in the name of sanity, allow an unruly and desperate mob to enter the town for the admitted purpose of blackjacking the Government through mass disorder. Such a program is the very essence of pusillanimous folly.

JAMES BENNY.

Republican Says His Party Must Eradicate Disloyalty If It Is to Come Back.

To the Editor of The Post—Sir: Anent the defeat of the Republican party in the election just past, a major factor in this defeat was the disloyalty of several pseudo-Republican senators. These men have never been and never will be Republicans.

A review of the antics of these men will show that they place selfish interest ahead of party interest.

Since when has loyalty ceased to be a virtue? A disloyal person has no value. The opposition knows this. They accepted their assistance, but they don't want anything else from them.

The Republican party must eradicate disloyalty within its ranks to succeed. These men must get out or be thrown out.

Every American has a right to his views in this country, but each one should get a party to fit his particular needs. If no party exists that will fit his needs, let him start one of his own, and not sail under false colors.

A REPUBLICAN.

Nation Can Not Have Two Liquor Systems, One Legalizing Traffic and the Other Outlawing It.

To the Editor of The Post—Sir: The liquor traffic is now, first and foremost, a question of interstate commerce and is therefore national in scope. There is no longer room in our national household for two antagonistic systems, one legalizing the liquor traffic and the other outlawing it. So closely knit together are we that either dry towns, cities, counties and States must submit again, far beyond the worst experience of former times, to the imposition of the liquor traffic upon them against their will, or towns, cities, counties and States where public opinion lags behind must submit to the national outlawry of the liquor traffic. One or the other of the systems must go. If choose we must, which way does the voice of reason, conscience and patriotism tell us that the American people in the end are sure to go?

LYNDON B. PHIFER.

Maintains That Dry and Wet Question Had Thorough Test in Late Election.

To the Editor of The Post—Sir: The statement just released by the so-called dry forces alleges that in the recent elections the "politicians had maneuvered the situation so there was no effective way in which the dry vote could be registered." The statement goes on to allege that for the foregoing reasons the election does not constitute a wet mandate in any sense of the word.

How about the State primaries which preceded the national election, such, for instance, as those in North Carolina and Florida? The statement evidently overlooked these small matters through oversight. In these two States and in a number of others, it can not be said that there was "only one way to vote," for in all of them a wet and a dry were contesting for the nomination. Both sides of the issue were fully discussed before the voters. Look at the results.

A. P.

V. F. W. LEADER RAPS BONUS BARTER PLAN

Hines' Proposal for Payment With Benefit Reduction Is Criticized.

Kansas City, Nov. 22 (A.P.).—Opposition to any plan for immediate cash payment of the soldiers' bonus which would sacrifice disability payments was voiced here today by R. B. Handy, jr., national adjutant of the Veterans of Foreign Wars, who said he spoke for the organization.

Brig. Gen. Frank T. Hines, Administrator of Veterans' Affairs, announced yesterday at Washington that he was considering possible plans for the payment of the bonus, one of which would repeal nonservice disability allowances.

Handy, at national headquarters of the V. F. W. here, characterized such a plan as "another ruse designed to block present demands for cash payment and further the attack being made on compensation and hospitalization benefits for disabled veterans."

"Any attempt to pay off the so-called bonus in part or the whole by the sacrifice of the welfare of disabled veterans who are receiving either compensation or hospitalization will always be strenuously opposed by the Veterans of Foreign Wars in general," he said.

(Associated Press.)

A new idea on the bonus has been presented to Representative Bacharach (Republican), New Jersey, who sponsored the 50 per cent loan bill of two years ago.

It is a move to return adjusted service certificates to the Government to help it.

Bacharach said he yesterday received a letter from Warren S. Hood, of the Vineland, N. J., American Legion Post, saying:

"I have been approached by several men in the local post of the American Legion who are desirous of offering, as a matter of help to the Government, to return their adjusted compensation certificates either in full or in part (some have already borrowed 50 per cent). Would it take legislation to enable the Government to accept these gifts or can it be done without action on the part of Congress?"

Bacharach said: "This is certainly in contrast to the many appeals that have been made for cash payment of the bonus, particularly during these times."

Marine Band Plays In Concert Tonight

First in Series of Winter Programs to Be Given at Barracks.

The first program of a series of winter symphony concerts by the United States Marine Band Orchestra, will be presented tonight at 8 o'clock in the Band Auditorium at the Marine Barracks.

Under the direction of Capt. Taylor Branson, the orchestra will open its concert series with compositions by famous American composers.

Tonight's numbers will be rendered as follows:

1. Symphony No. 7 in A major, Opus 92.....Ludwig von Beethoven
   I Poco Sostenuto-Vivace
   II Allegretto
   III Presto
   IV Finale, Allegro con brio
2. Flute Solo, "Poem for Flute and Orchestra"...Charles T. Griffis
   Principal Musician Clayton Lindsay
3. (a) "Tonada" No. 10
   Humberto Allende (Chile)
   (b) "Danse Africaine No. 1"
   H. Villa-Lobos (Brazil)
4. "Grand Festival March," written for the Centennial Exposition in Philadelphia, 1876
   Richard Wagner

Marines' Hymn—
"The Halls of Montezuma"
"The Star-Spangled Banner"

Jewish Lectures To Open Tonight

Dr. Seidman, Instructor at Johns Hopkins, to Be Speaker.

First of a series of four weekly lectures on economic factors in Jewish life will be held tonight by the round table of the Jewish Community Center, with Dr. Joel Seidman, instructor of economics at Johns Hopkins University, as the speaker.

The course is being offered under the auspices of the Institute of Jewish Studies. Following this course, one on modern Jewish history will begin on Wednesday night, December 28, with Ben-Zion Emanuel, of this city, as the first speaker. A third series will follow on the Jew as a moral force and his contribution to human relations, to be presented by Mrs. Herman Hollander.

The National Forum of the Jewish Community Center will present on Sunday, December 4, a recital and lecture by A. W. Binder, composer of Palestinian folk songs. Mr. Binder is director of the choir of Free Synagogue of New York and head of the music department of the Y. M. H. A. of that city.

We Design and Restyle Wraps Into the Latest Intricate Lines.
JEANNE
1929 K St. N.W. ME. 4545

Washington's Leading Night Club
Club Michel
NO. 1 THOMAS CIRCLE
TONITE!
Free All-Expense Trip to New York
Lucky persons will win 2 free round-trip flights to New York via Ludington Air Line, accommodations at Hotel Edison and entertainment at Hollywood Restaurant.
3 BIG FLOOR SHOWS.
PETE MACIAS MUSIC.
Telephone National 2930.

Roosevelt's Maryland Plurality Is 130,130

Annapolis, Md., Nov. 22 (A.P.).—There should be no difficulty in remembering Maryland's vote for President this year, even if you haven't taken a memory-training course or have no flair for figures.

Official returns show Gov Roosevelt received 314,314 votes and that President Hoover had 184,184, giving the Democratic nominee a plurality over the President of 130,130.

The other candidates' votes are not so easy. Norman Thomas, the Socialist candidate, was given 16,489 votes; Verne Reynolds, Labor, 1,036, and William Z. Foster, Communist, 1,031.

DOUBTERS SCORED BY WIFE OF ROBINS

Defends Family Statement That Dry Leader Suffered From Amnesia.

Asheville, N. C., Nov. 22 (A.P.).—Col. Raymond Robins remained under a physician's care today while his wife took up his defense against persons who, she said, have discredited the family's statement that the noted prohibition leader suffered from amnesia while living under the name of "Reynolds Rogers."

"Of course, I know there are always people who are inclined to be suspicious in cases like this," Mrs. Robins said, "but what can we do about it? They can go on believing such things if it gives them any pleasure.

"Those of us who know about such cases, know that his behavior was not unusual for a victim of amnesia. His recovery is the result of a perfectly natural process under the circumstances."

Mrs. Robins spent the entire day with her husband. She said that he appeared in a far better mental state than Monday afternoon when he "went through the strain of regaining his memory and identity."

In a statement she said:

"We spoke of many things, but I did not wish to make him think about the last two months. However, Col. Robins informed me that he had no recollection of the first few days following his disappearance from New York. On the other hand, he seemed to remember Whittier and spoke with great appreciation of the kindness of the McHan family, at whose boarding house he had lived."

Dr. M. A. Griffin, who has treated Col. Robins since he was brought to Appalachian Hall Sanitarium here, said in a bulletin today that his patient was showing "continued improvement." No one, however, will be allowed to see him except Mrs. Robins, the physician said.

John C. Dreier, of New York, Robins' nephew, said after a brief visit to his uncle that Robins' mind is "apparently clear" and that there are "no signs" that he is lapsing back into a clouded mental condition. He said Robins would remain here "indefinitely."

Sorority Hears Mrs. Culbertson

Wife of Ambassador to Chile Addresses G. W. Phi Pi Epsilon.

Mrs. William S. Culbertson, wife of the American Ambassador to Chile, spoke last night to the members and guests of Phi Pi Epsilon, National Foreign Service Sorority, of George Washington University. Her talk included interesting phases of Chilean life. Mrs. John Donaldson, national vice president of the sorority and wife of Dr. John Donaldson, professor of political economy of George Washington, introduced the speaker and welcomed her to the meeting.

Miss Dorothy Niess, president of the chapter, received the guests and spoke briefly on the objectives of Phi Pi Epsilon. Among the guests were Senora de Baron, wife of the counselor of the Cuban Embassy; Mrs. Cloyd H. Marvin, wife of the president of George Washington University; Mrs. Daniel H. Buchanan and Mrs. Alva C. Wilgus, wives of faculty members, and Mrs. Horan T. Anderson.

Phi Pi Epsilon, the first foreign service sorority to be founded in this country, was organized at George Washington University in 1931. The members are women students of the university registered in such courses as will assist in the preparation of a foreign service career, either with the Government or with private individuals or concerns.

Yule Tree Lighting Is Planned Again

Ceremony's Arrangements Are Mapped Out by Committee.

Santa Claus will arrive in Washington, as usual, at 5 o'clock on Christmas Eve to light the National Community Christmas tree in Sherman square, south of the Treasury Building, while President Hoover looks on and carols are sung by school children, it was announced yesterday by the executive committee, in charge.

Plans for the lighting ceremony were mapped out by the committee, headed by Mrs. Elizabeth K. Peeples, director of the Comunity Center Department, at a meeting in the Franklin School Building.

The executive committee was chosen by a committee representing the Community Center Council, of which J. G. Yaden is president. Ovid Butler, of the American Forestry Association, is vice chairman of the committee in charge.

IF IT'S A BOOK
That is NEW and POPULAR
WOMRATH'S
HAVE IT
to RENT or SELL
WOMRATH'S LIBRARY and BOOKSHOP
1419 F Street N.W.
3107 14th Street N.W.

EVENTS IN CAPITAL SOCIETY

Mr. Curtis to Dine President Hoover On Dec. 13.

THE VICE PRESIDENT, MR. CHARLES CURTIS, and his sister, Mrs. Edward Everett Gann, will entertain at dinner in honor of the President and Mrs. Hoover on Tuesday evening, December 13.

Shortly thereafter the series of dinners for the Chief Executive by members of the Cabinet will follow.

Mrs. Gann will be at the Red Cross table at the Mayflower today, the closing day of the Red Cross drive, from 12 until 2:30 o'clock. Assisting Mrs. Gann will be Mrs. Louis Titus, Miss Terese Rooney and Mr. Archibald C. V. Wells.

The Secretary of State and Mrs. Henry L. Stimson have issued invitations for dinner Thursday evening, December 1, and will be hosts at dinner again Friday evening, December 9.

The Ambassador of Japan and Mme. Debuchi, who left Japan on Armistice Day, have arrived in Geneva, where they will be until next week. They will go to London for a visit, sailing early in December for this country and arriving in Washington the middle of the month.

The Minister of Egypt, Sesostris Sidarouss Pasha, will entertain at dinner Friday evening in honor of Senora de Sacasa, wife of the President-elect of Nicaragua.

Yesterday afternoon Senora de Sacasa and her daughter, Senorita Maria Sacasa, were the guests in whose honor Mrs. Thomas C. Dawson and her daughter, Miss Lilita Dawson, entertained at a small tea at their residence on Nineteenth street. Senora de Recinos, wife of the Minister of Guatemala, presided at the tea table.

Representative and Mrs. James A. Frear, of Hudson, Wis., have returned to their apartment at the Shoreham for the winter months.

The Charge d'Affaires of Nicaragua, Senor Don Louis Manuel Debayle, will entertain the members of the Pan-American Medical Association, of which he is a member, Friday evening at the legation. Diplomas will be presented to several of the members and discussions on certain medical problems will be made by Dr. William A. White and Dr. Tomas Cajigas. Dr. Hugh S. Cumming is president of the organization.

Mlle. Claudel Is Guest Of French Secretary.

Mlle. Reine Claudel, daughter of the Ambassador of France and Mme. Claudel, was the guest in whose honor the Second Secretary of the French Embassy, Mr. Raymond Bousquet, entertained at dinner last evening in his home on Sixteenth street.

The other guests were the Assistant Secretary of Commerce for Aeronautics, Col. Clarence M. Young; Mr. and Mrs. John Caswell, Mrs. Francis Whitten, Mrs. S. Pinckney Tuck, Mrs. Campbell Pritchett, Mrs. Grace Waggamann, Mme. Pierre Denoyers, Miss Elsie Quinby, Miss Jeannette Fuqua, Mr. Ralph Snowden Hill, Count Stanislaw de la Rochefoucauld, the Financial Attache of the Embassy, Mr. Emmanuel Monick; the Third Secretary of Embassy, Mr. Jacques Paris; the Attache of the Embassy, Mr. Claude-Achilles Clarac, and Mr. Wolcott Waggamann.

The Assistant Secretary of the Navy and Mrs. Ernest Lee Jahncke, were "at home" to officers of the Navy and their families yesterday afternoon from 5 to 7 o'clock, in the Chinese room and grand ballroom of the Mayflower.

Receiving with the hosts were the Secretary of the Navy and Mrs. Charles Francis Adams, the Chief of Naval Operations and Mrs. William V. Pratt and Miss Adele Townsend Jahncke.

Those assisting were Mrs. William A. Moffett, Mrs. Charles E. Riggs, Mrs. Frank B. Upham, Mrs. Ridley McLean, Mrs. Thomas T. Craven, Mrs. Thomas C. Hart, Mrs. Orin G. Murfin, Mrs. Benjamin H. Fuller, Mrs. Edgar B. Larimer, Mrs. Archibald L. Parsons, Mrs. Emory S. Land, Mrs. Alfred W. Johnson, Mrs. Hayne Ellis, Mrs. William W. Galbraith, Mrs. Roland M. Brainard and Mrs. Richard E. Cassidy.

Included in a group of Navy girls serving were Miss Betsy Berrien, Miss Elizabeth Brainard, Miss Edith Buil, Miss Olga Craven, Miss Catherine DuBois, Miss Laura Katherine Field, Miss Isabel Hart, Miss Polly Larimer, Miss Mary Louise Reifsnider, Miss Katherine Stark and Miss Priscilla Watson.

The Assistant Secretary of Commerce for Aeronautics, Col. Clarence M. Young, returned to Washington yesterday from New York.

The Secretary of the Polish Embassy, Mr. Stanislaw Massalski, has received orders of transfer from the embassy here to the foreign office at Warsaw. Mr. Massalski, whose duties in Warsaw do not commence until January 1, will take a leave of absence and will leave Washington early in December to sail for Europe in order that he may be in Poland in time to spend Christmas with Mme. Massalska and their children.

Mme. Massalska, who was among the popular young hostesses of the diplomatic circle, did not return to Washington last fall with her husband, but remained in Poland to be with her children.

The Military Attache of the Italian Embassy, Lieut. Col. Marco Pennaroli, returned to Washington yesterday from New York, where he was a guest in the box of Mrs. George Mesta at the opening of the Metropolitan Opera season Monday night.

The Spanish Consul General to Sydney, Australia, Senor Don Mariano de Amoedo, former Counselor of the Spanish Embassy in Washington, will arrive in New York today on the Champlain from Europe. Senor de Amoedo will come to Washington tomorrow to spend a few days before proceeding to Australia. Since leaving Washington he has been in Belgium.

Dwight F. Davis Visitor In Washington.

The former Secretary of War and Governor General of the Philippines, Mr. Dwight F. Davis, is spending a few days in Washington at the Metropolitan Club. His daughters, Miss Alice Davis and Miss Cynthia Davis, are in New York, where they will make their home this winter.

Justice O. R. Luhring was among those who entertained informally at luncheon yesterday at the Carlton.

Mrs. Franklin King entertained at luncheon yesterday in honor of Senoritis Maria Sacasa, daughter of the President-elect of Nicaragua, and Senora de Sacasa. Among the guests were Miss Ruth Tuckerman, Miss Marion Shouse, Miss Margaret Nixon, Miss Dorothy Kuftz, Miss Elizabeth Walker, Miss Olga Craven, Miss Emiscah Davis and Miss Agnes Jones.

Mr. and Mrs. Mark Sullivan have been rejoined by their son, Mr. Mark Sullivan, jr., who has been visiting for several months in Buenos Aires.

Miss Lucille Elliott, daughter of Mrs. William Eugene Elliott, will entertain at tea on Tuesday, November 29, in honor of Miss Mal Sykes, debutante daughter of Judge and Mrs. Eugene O. Sykes.

Mr. Alfred Noyes, famous English poet, is at the Carlton, accompanied by Mrs. Noyes.

Mrs. George Mesta, who is at present in New York, has taken the home of Mrs. Oscar Underwood, on Observatory Circle, for the winter and will come to the Capital later this month. Mrs. Mesta will have with her during the season her sister, Mrs. Skirvin Adams.

Mr. F. A. Bailey, of San Francisco, Calif., entertained at luncheon yesterday at the Carlton.

Mrs. Lester Buchanan will entertain on Saturday at a hunt breakfast following the Warrenton meet, at her home near Warrenton, Leny Manor.

Mr. and Mrs. John L. Stewart, jr., have arrived in New York for a short stay, and are at the Seymour.

Mr. and Mrs. Charles M. Lea, of Devon, Pa., will have as their guests for the Army and Navy football game on December 3, in Philadelphia, and for that week-end, Maj. Gen. Blanton Winship and Mrs. John A. Hull.

Mr. and Mrs. Albert Earle Conradis are motoring today to Philadelphia to attend the Cornell-Pennsylvania football game and will return on Sunday.

Mrs. W. W. VanValzah, of Santa Barbara, Calif., is spending a few days at the Mayflower before leaving the early part of next month for the Pacific Coast via the Panama Canal. Up until the past two seasons Mrs. VanValzah spent part of each season in Washington for a number of years. She has been East seven months this time, having spent the summer at Pawtucket, R. I.

The Duchesse de Richelieu, who has been the guest of Col. Henry May in Washington, is now in New York.

Mrs. Lawrence Townsend will return to Washington tomorrow from New York, where she went to attend the opening of the Metropolitan Opera Monday evening. Mrs. Townsend was the guest of Mrs. George Mesta.

Mrs. Henry Rea, of Pittsburgh, is at the Mayflower while in Washington for a few days.

Miss Alida Robinson Entertained in New York.

Mrs. Douglas Robinson entertained at a reception yesterday afternoon at her home in New York for her debutante granddaughter, Miss Alida Robinson, daughter of the former Secretary of the Navy and Mrs. Theodore Douglas Robinson.

Miss Frances Brooks, daughter of Mr. and Mrs. Harold Brooks and a debutante of last year, entertained at luncheon at the Shoreham for Miss Mary Lee Ball, yesterday. Her guests, debutantes of this year, were Miss Catherine DuBois, Miss Anne Daingerfield, Miss Helene Fortescue, Miss Florence Harris, Miss Virginia Hall, Miss Mal Sykes, Miss Julia Matheson, Miss Dorothy Smith, Miss Ethel Mae Taylor, Miss Jane Tewksbury, Miss Helen Tewksbury and Miss Kathleen Talley.

Mr. and Mrs. J. W. Kerr, of Derby, England, accompanied by Mr. G. H. Sturges, Mr. H. J. T. Severn and Mr. James Lovett, also of Derby, and Mr. J. W. Robb, Mr. John Campbell and Mr. Robert Barr, of Scotland, and Mr. C. H. Wallis, of Brighton, England, arrived at Wardman Park Hotel yesterday while visiting in Washington on their tour of this country.

Mr. and Mrs. George Tillman Bell will introduce their daughter, Miss Mary Lee Bell, to Washington society at a tea dance at their home in Massachusetts Park, on Thanksgiving afternoon.

Miss Harrell Married To Raymond Z. Henle.

The wedding of Miss Martha Marian Harrell, daughter of Mrs. Charles Coppage Harrell, to Mr. Raymond Z. Henle, correspondent of the Pittsburgh Post-Gazette, took place yesterday morning at 11 o'clock in the parsonage of the Church of the Covenant. The Rev. Albert Joseph McCartney officiated in the presence of members of the family. The bride's attendant was her sister, Miss Pauline Harrell. The ceremony was followed by a wedding breakfast at the Shoreham. After December 1 Mr. and Mrs. Henle will be at home at 3434 Oakwood terrace.

Lieuts. Alphonse A. Greene and William W. Dick, jr., of the Sixth Field Artillery, left yesterday for West Point, N. Y., where the former will be married to Miss Katherine Hawley Fenton, daughter of Col. and Mrs. Chauncey L. Fenton. Chaplain A. B. Kinsolving will officiate, the wedding to be solemnized at the cadet chapel. The young couple are popular in Washington, where Miss Fenton resided with her parents during several years' schooling here. After a brief trip they will reside at Fort Hoyle, Md., where Lieut. Greene is stationed.

Mr. and Mrs. Stephen Bernard Robinson and their son, Kenneth, of San Marino, Calif., are guests at the Shoreham for a week.

Mr. and Mrs. Charles E. W. Bateson and their two sons, Charles and Phillip, are now established in their apartment at Wardman Park Hotel, having delayed their return to Washington until this week.

The next meeting of the Archaeological Society of Washington will be held at the residence of Mrs. James G. Wentz, 2841 McGill Terrace, on Wednesday evening, December 7, at 9 o'clock.

The guest of honor and speaker of the evening will be the famous excavator of the Agora in Athens, Prof Theodore Leslie Shear, of Princeton University, who will tell of his dramatic discoveries of the past season, when he brought to light the ostraka or ballots used by the Athenian populace more than 2,000 years ago in ostracizing Aristides and other noted men of the time.

The fourth in the series of Mrs. Mitchell Carroll's illustrated travel-talks will be given on Friday afternoon at 4:45 o'clock at the Arts Club of Washington. These illustrated travel-talks are given in the interest of the Arts Club's building fund, and there is a long list of patronesses: Mrs. Bullock-Willis, Mrs. W. Saford, Mrs. Frank B. King, Mrs. W. Pitch Kelley, Mrs. M. A. English, Mrs. Crosby, Miss Rose Vickers, Miss Fannie Wells, Mrs. M. G. Smith, Mrs. O. B. Campbell and others. The public is welcome.

Mr. and Mrs. J. G. Somerville, of Welch, Va., are guests at the Powhatan.

Jewish Juniors' Ball Tomorrow Night.

Mrs. Leonard B. Schloss, Mrs. Ivan P. Tashoff, Mrs. Morris D. Rosenberg, Mrs. Charles Schwartz, Mrs. Harry Bernton, Mrs. Louis Loebl, Mrs. H. S. Brodie, Mrs. Samuel T. Schwartz, Mrs. Harry Lewis, Mrs. Eugene Young and Mrs. Charles Goldsmith are included in the partial list of patronesses who will assist in receiving and entertaining at the third annual prom which is being given by the Council of Jewish Juniors in the Salon de Nacions of the Washington Hotel tomorrow evening.

Miss Hilda Levy, president, is being assisted by Ann Donzis, chairman, and the following committee: Rose Plotnick, Ruth Kohner, Jeanette Naiman, Ann Rosenblatt, Mrs. Barney Breeskin, Edna Lewis, Mrs. Albert Goldin and Jeanette Rod.

The proceeds of the prom are to be used to further the work of the council in the field of social service and the Dorothy Goldsmith Recreation Project.

Frances Wiesell
1639 CONN. AVE.
CLOSING OUT
Entire Stock of
Smart Hats at ½ Price
Every hat in stock must be disposed of by December 1
All Sales Cash and Final

—Knowing only one business is the secret of our success.
Women who know Rug Cleaning prefer the service we offer.
Call Mr. Pyle . . .
NAtional 3257-3291-2036
After office hours, Phone North 9129
Sanitary Carpet & Rug Cleaning Co.
106 Indiana Ave.
Members of the Rug Cleaners Institute of America.

Bride and Bridegroom of Monday

Underwood & Underwood.

MR. AND MRS. JOHN A. KENNEDY, whose marriage took place Monday at the home of the bride's aunt, Mrs. Stephen B. Elkins. Mrs. Kennedy was formerly Mrs. Bruce Lee Johnston.

A Pre-Thanksgiving Value
STERLING 2-pc. CARVING SET
$5.75
Finest Stainless Steel Blade and Tines—with Sterling Silver Handles of good substantial weight. Plain Colonial design to go with any pattern of flatware. Great value.
DULIN & MARTIN
Connecticut Ave. and L

Say "Thanks" with Flowers
The most effective way to express your appreciation to your gracious hostess (even though said hostess is your wife) is with . . .
"Gude's Flowers"
Florists to Washington Since 1889
Our F. T. D. Service
Why hesitate to send flowers because of distance? We guarantee deliveries at far places within a few hours, through the F. T. D., an association of over 4,000 florists.
Gude's
Main Store 1212 F Street N.W.
3 Branch Flower Stores Na. 4276-4277-4278

WOODWARD & LOTHROP
The Christmas Store
Fine Glassware Gifts, to be personalized by our own engraver, should be selected now.
GLASSWARE, FIFTH FLOOR

Dickens' Characters
step out in new roles, as
Book Ends
$5 Pair
Generous, good-natured old Mr. Pickwick—Joe, the Fat Boy, of *Pickwick Papers*—David Copperfield, one of Dickens' most famous characters—Little Nell, the pathetic little figure in *Old Curiosity Shop*—Artful Dodger, who introduced poor little Oliver Twist to Old Fagin—Job Trotter, a sly rascal in *Pickwick Papers*—all colorful figures in Dickens' famous books, are no less colorful in these book-ends. They are the newest thing in book-ends, and will appeal to all book lovers.
Make your selections for Christmas gifts—now.
Other Book-Ends, $3.50 to $10
STATIONERY, AISLE 4, FIRST FLOOR

ICE CREAM
Qt., $1.00
Special Forms for Thanksgiving
Doz. $3.25 (Assorted)
Large Pumpkin Molds
$1.50 Qt., $2.75 Half Gal.
Pure, Rich, Delicious
Large Assortment of Flavors Packed in Dry or Water Ice.
Stohlman's
West 0063
1254 Wisconsin Ave.

The Parrot
"Speaks for Itself"
Announces the
Special Thanksgiving Dinner
Served From 12:30 to 8:30 P. M.
Price, $1.25
Reservations Now Being Accepted
20th and R Sts. N.W.
At Conn. Ave.
Phone North 8918.

THANKSGIVING DINNER
In the Presidential Dining Room of The Mayflower means an old fashioned meal of turkey and all the trimmings . . . while avoiding all the bother of preparation.
Service continuous from noon to 9.00 p. m.
$2.50 per person
Music by Sidney's Orchestra
The May Flower Coffee Shoppe will also serve an all-day table d'hote holiday dinner at $1.25 per person
The MAYFLOWER HOTEL

Daily Cross-Word Puzzle

ACROSS.

1 Declare positively
5 A substance used in varnish
8 Throw
12 Unaspirated
13 Individual consciousness
14 To govern
15 Social insects
16 Regulated by moderating
18 Sharpen
20 Scatters
21 Epochs
23 To be pendent
24 Broke into fragments
27 The cry of a rook
30 Places
31 Track worn by a wheel
32 A North American rail
33 One, indifferently
34 Dwelling houses
36 A heavenly body
37 A slight hollow
38 A violent, cold wind of the Mediterranean region
42 A pastry (plural)
45 Meant
47 To weary
48 To pack
49 Auricle
50 An annealing chamber
51 Playthings
52 Discern
53 The straight stem of aquatic plant

DOWN.

1 An interjection of regret
2 A small aperture
3 A plea
4 Has recourse
5 To permit
6 Grows old
7 Finished
8 Advance stealthily
9 An invisible emanation
10 A vehicle on runners
11 Spreads for drying
17 Poke
19 Aptly
22 Evening songs
24 A watering place in Belgium
25 A German soldier
26 A small stream
27 Devise
28 Dexterity
29 Existed
32 A member of a legislative body
34 Revolve
35 Congregated
36 Boils
38 A haze
39 To the inside
40 Cease
41 Bound
43 A large plant
44 To direct, to go
46 Arid

YESTERDAY'S ANSWER

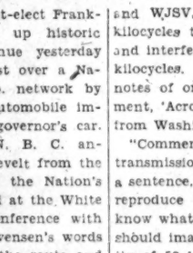

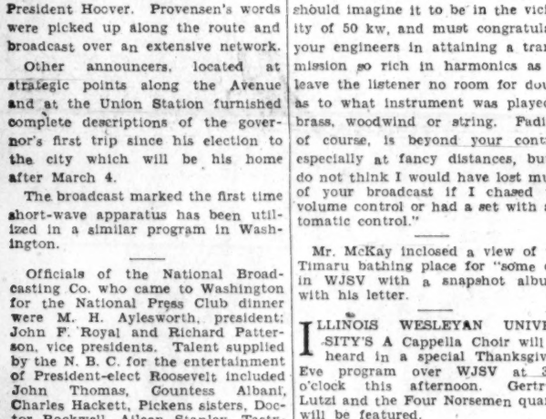

Radio Dial Flashes

By ROBERT D. HEINL

THE trip of President-elect Franklin D. Roosevelt up historic Pennsylvania avenue yesterday afternoon was broadcast over a National Broadcasting Co. network by short wave from an automobile immediately behind the governor's car.

Herluf Provensen, N. B. C. announcer, followed Roosevelt from the time of his arrival in the Nation's Capital until he arrived at the White House for his debt conference with President Hoover. Provensen's words were picked up along the route and broadcast over an extensive network.

Other announcers, located at strategic points along the Avenue and at the Union Station furnished complete descriptions of the governor's first trip since his election to the city which will be his home after March 4.

The broadcast marked the first time short-wave apparatus has been utilized in a similar program in Washington.

Officials of the National Broadcasting Co. who came to Washington for the National Press Club dinner were M. H. Aylesworth, president; John F. Royal and Richard Patterson, vice presidents. Talent supplied by the N. B. C. for the entertainment of President-elect Roosevelt included John Thomas, Countess Albani, Charles Hackett, Pickens sisters, Doctor Rockwell, Aileen Stanley, Tasty-east Jesters and Hugo Mariani's orchestra. The program was not broadcast.

THE visits of the postman to the studios of WJSV in the Shoreham Building are being awaited eagerly these days. Nearly every delivery brings the first of the foreign mail since the openng of WJSV. Harry C. Butcher, Columbia manager here, received fourteen letters from New Zealand yesterday. Extracts from two of them, which he forwarded to this column, are given:

"I turned in to your station on 1,469 kilocycles on Friday, October 28, about 5 p. m.," writes James R. Bain, member of the NZ DX Club at Taranaki, New Zealand. "This being our summer time, I heard quite a number of items. These were of a various nature, but were comprised mostly of orchestral dance items, some having vocal choruses and being of a light, popular nature. You were heard at intervals giving the call WJSV. You signed off shortly after this and gave your frequency as 1,460 kilocycles, and said the station was owned and operated by the Old Dominion Broadcasting Co., of Washington.

"I have often picked up this station on my four-tube receiver, so thought I would drop you a line giving you an idea of how your signals are being received. You are generally heard at good volume with no distortion although interference is sometimes bad from one of our local stations."

ANOTHER of the letters dated October 18, is from H. W. McKay, 7 Ranfurly street, Timaru, New Zealand, who writes:

"Last evening at 6:22 o'clock (New Zealand standard time, which would be about 1:22 a. m. E. S. T.), I picked up your transmission on 1,460 kilocycles. The piece being played was, I think, "Sylvia," at the end of which I heard an announcement, but it was too weak to decipher. However, signals improved and I heard the organ playing "Mandalay." Toward the end of this item reception was wonderful, the sonorous bass notes of the conclusion, were as if I was listening to the real organ instead of a phonograph record from a wireless station 8,000 miles away. Naturally, I felt bucked and immediately sent for some neighbors to come in and enjoy the broadcast.

"At 6:36 I set the volume control to give good loud speaker strength to be heard through a passage to a room about 20 feet away (my wife is an invalid in bed) and the following items were all recorded from there without touching the control except once."

Here Mr. McKay sends a list of all the numbers which he heard. He reports that at 6:59 "there was a very strong uplift in signal strength, strangely without any sacrifice of tone, causing me to turn volume control down quite a bit. During this number, I took a test with KFI, which is our strongest American station, and gave KFI a rating of R-4, and WJSV, R-6. With KFI on 640 kilocycles there was much less noise and interference than WJSV on 1,460 kilocycles. Back on 1,460 to get final notes of organ and your announcement, 'Across the Beautiful Potomac from Washington.'

"Comment on the quality of the transmission can be summed up in a sentence, 'I wish our stations could reproduce as faithfully.' I do not know what power you were using but should imagine it to be in the vicinity of 50 kw, and must congratulate your engineers in attaining a transmission so rich in harmonics as to leave the listener no room for doubt as to what instrument was played—brass, woodwind or string. Fading, of course, is beyond your control, especially at fancy distances, but I do not think I would have lost much of your broadcast if I chased the volume control or had a set with automatic control."

Mr. McKay inclosed a view of the Timaru bathing place for "some one in WJSV with a snapshot album" with his letter.

ILLINOIS WESLEYAN UNIVERSITY'S A Cappella Choir will be heard in a special Thanksgiving Eve program over WJSV at 3:15 o'clock this afternoon. Gertrude Lutzi and the Four Norsemen quartet will be featured.

Father Bernard R. Hubbard, S. J., explorer and scientist, known as the "Glacier Priest;" Frazier Hunt, correspondent, and Edward Tomlinson, lecturer and writer, will be heard on the program broadcast by WRC at 10:30 o'clock tonight. Father Hubbard will tell of his adventures in the frozen North.

Harry Von Zell, announcer, will endeavor to whet the Thanksgiving appetites of radio listeners when he invades the kitchen of the Waldorf Hotel to interview Oscar, maitre d'hotel, on the subject of preparing a turkey dinner (WJSV, 10:30 a. m.).

Accompanied by Howard Barlow and his Symphony Orchestra, Nino Martina, young Italian tenor, will be heard over WJSV at 11 o'clock tonight. He has chosen "Il Mio Tesoro," from Mozart's opera "Don Giovanni," and "Gia Il Sole del Gange," by Scarlatti. In addition he will offer one of his first English songs, "By the Bend of the River."

VETERANS at the Naval Hospital will be entertained in their recreational hall this afternoon at 3 o'clock when Max Lowe's Riviera Orchestra from the Shoreham Hotel will go over there to give a program. Barnee will direct the orchestra. Appropriately, "Anchors Aweigh" will open the program and to make sure that the Marines are pleased, Barnee has a special arrangement of "The Halls of Montezuma." Costumes will be used during the rendition of "Mysterious Mose," written by one of the boys in the orchestra, and "School Days."

Patients who are confined to their beds will hear the program through ear phones.

An electrical transcription of President-elect Roosevelt's address to members of the National Press Club last night was recorded for the archives of the club by the National Sound Studios. This record may be broadcast or played on a phonograph whenever the occasion arises. The Press Club has recordings of the voices of all the Presidents since Warren Harding.

The 300th natal anniversary of Benedict Spinoza, Duth-Jewish philosopher, will be observed today (WJZ network, 2:30 p. m.).

DICK TRACY—Clinching Evidence

YOU SAY DAN HELPED YOU PROVE THAT HE'S THE ONE WHO SHOT YOU? WHAT DO YOU MEAN, TRACY?
JUST THIS, CHIEF, DAN VERY OBLIGINGLY HAD HIS GUN WITH HIM WHEN HE WAS CAUGHT. NOW, I'M GOING TO TAKE THAT GUN AND PERFORM A LITTLE EXPERIMENT. PAT, STACK THOSE PHONE BOOKS ON THE FLOOR, WILL YOU?
HEY WHAT'RE YOU DOING?
HERE'S THE BULLET THAT WAS TAKEN FROM MY BODY. NOW, IF YOU'LL RECOVER THAT BULLET FROM THE INTERIOR OF ONE OF THOSE PHONE BOOKS, CHIEF—I'LL SHOW YOU ENOUGH EVIDENCE TO SEND DAN, THE DOPE PEDDLER, TO THE BIG HOUSE FOR ATTEMPTED MURDER!
11-23

Baby Mine

MINUTE MOVIES

(All rights protected by the George Matthew Adams Service Trade Mark Registered U. S. Patent Office)

By Ed Wheelan

WHEELAN SERIAL
THE WRONG PLAY
EPISODE 27
KEN KING, THE BENTLEY FULLBACK, TOOK ADVANTAGE OF THE INVITATION TO VISIT HENRY WYNDAM AND HIS ADOPTED DAUGHTER WHO LIVED NEAR THE COLLEGE
I SUPPOSE YOUR FATHER IS ALL EXCITED ABOUT THE ANNUAL GAME WITH ASHTON!!
INDEED YES, HE IS!
I SHALL SURELY DO MY BEST TO SEE THAT BENTLEY WINS, MISS WYNDAM!! I DON'T THINK WE NEED FEAR TOM FOWLER MUCH THIS YEAR!!
NO, NOT AFTER HIS SUMMER OF HEAVY DRINKING!
AT THAT SAME MOMENT THE MAN WHOM THEY WERE DISCUSSING SAT IN THE OLD FARM-HOUSE WITH HIS TWIN BROTHER
JERRY, THAT IS HAL SMITH, THE CENTER, AND THIS ONE IS JACK LONG, LEFT END!!
IN A DAY OR SO JERRY WAS WELL ACQUAINTED WITH THE FACES OF ALL THE BOYS HE WAS TO PLAY WITH
WHO IS THIS, JERRY?
BEN SWIFT, RIGHT HALF-BACK!
TOM ALSO EXPLAINED TO JERRY ALL THE TRICK PLAYS THAT WERE BEING SAVED FOR THE BENTLEY GAME
4-11-21-36 CALLS FOR THE DOUBLE SHIFT WHICH I JUST EXPLAINED!
AND SO THE DAY BEFORE THE BIG GAME WITH BENTLEY, JERRY FOWLER IMPERSONATING HIS TWIN BROTHER, TOM, ENTERED THE FOOTBALL FIELD AT ASHTON
GOOD BOY, TOM!! SAY, YOU LOOK MARVELOUS!!! HOW DID YOU EVER DO IT?!
The George Matthew Adams Service, Inc.
WATCH EACH EPISODE CLOSELY NOW, FANS!!
11-23

THE GUMPS

Follow the Gumps in the Colored Comic Section of The Sunday Post

The World's Greatest Santa Claus

THOSE DEAR OLD GUMPS—ANDY AND MIN—AND THE HOLIDAYS COMING ON—HOW COULD GOOD, KIND HEARTED, OLD UNCLE BIM KEEP AWAY FROM THEM? EVERY HOUR BRINGS HIS BOAT NEARER AND NEARER—
WHAT LUCK—JUST AS WE WERE WONDERING WHERE THE NEXT DOLLAR WAS COMING FROM—BIM COMES—
OH—WOULDN'T IT BE WONDERFUL IF HE WOULD JUST GIVE US SOME OF THE MONEY HE HAS—
GEE—IT MUST BE GREAT TO BE A BIG MAN LIKE UNCLE BIM—TO HAVE ALL THAT MONEY AND BUY EVERYBODY EVERYTHING THEY WANT—WAIT—TILL HE SEES THE LIST OF PRESENTS I WANT—
11-23
MAMA AND BEAUTIFUL MILLIE DE STROSS—HOW COULD DEAR OLD LOVABLE, GULLIBLE UNCLE BIM! KEEP AWAY FROM THEM AFTER READING THE RADIOGRAM FROM MILLIE, WHICH HER MAMA DICTATED—
WHAT LUCK—HE SAID HE WOULD CALL UP AS SOON AS HIS BOAT ARRIVES—
CALL UP? WE'LL BE THERE! IT WOULD BE A WONDERFUL THING RIGHT NOW—AFTER ALL THIS WILD GOOSE CHASING—IF YOU MARRIED BIM GUMP—DO YOU KNOW WE HAVE LESS THAN $150.00 TO OUR NAME—
SIDNEY SMITH
Reg. U. S. Pat. Off.; Copyright, 1932, by The Chicago Tribune.
BIM—HAPPY BIM—SOMEWHERE OUT ON THE VAST SEA—THE WORLD'S GREATEST SANTA CLAUS HASTENS TO ADD CHEER AND WARMTH TO THE HOLIDAYS—
AND SHE SIGNED IT—LOADS AND OODLES OF LOVE—DEVOTEDLY YOURS, MILLIE—

GASOLINE ALLEY

Don't miss this feature in colors in The Sunday Post.

Callers

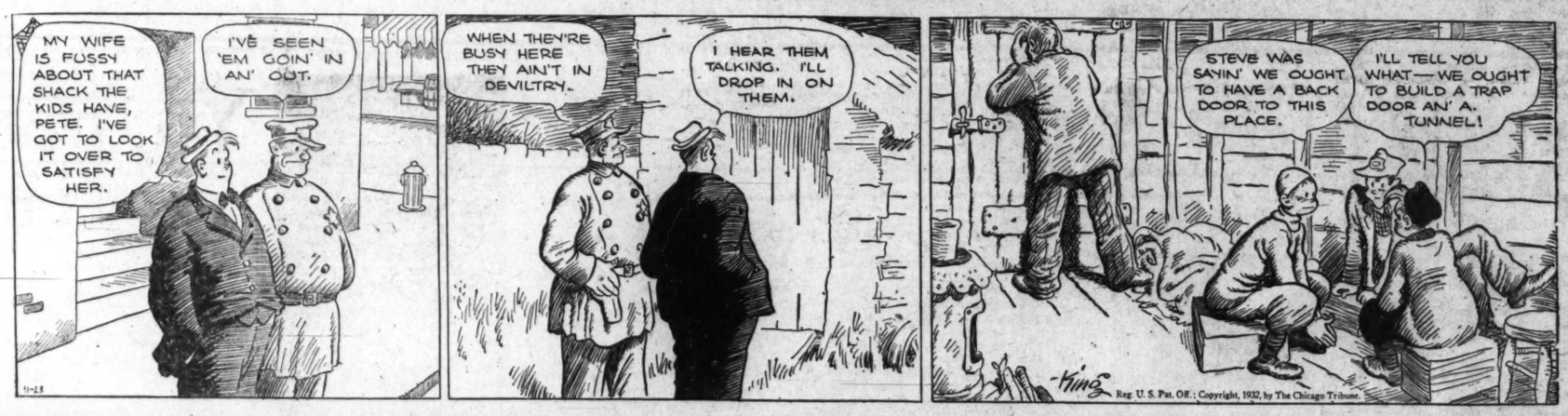
MY WIFE IS FUSSY ABOUT THAT SHACK THE KIDS HAVE, PETE. I'VE GOT TO LOOK IT OVER TO SATISFY HER.
I'VE SEEN 'EM GOIN' IN AN' OUT.
WHEN THEY'RE BUSY HERE THEY AIN'T IN DEVILTRY.
I HEAR THEM TALKING. I'LL DROP IN ON THEM.
STEVE WAS SAYIN' WE OUGHT TO HAVE A BACK DOOR TO THIS PLACE.
I'LL TELL YOU WHAT—WE OUGHT TO BUILD A TRAP DOOR AN' A TUNNEL!
King
Reg. U. S. Pat. Off.; Copyright, 1932, by The Chicago Tribune.

WINNIE WINKLE, THE BREADWINNER

See the Winkle Family in colors in The Sunday Post.

Slanguage

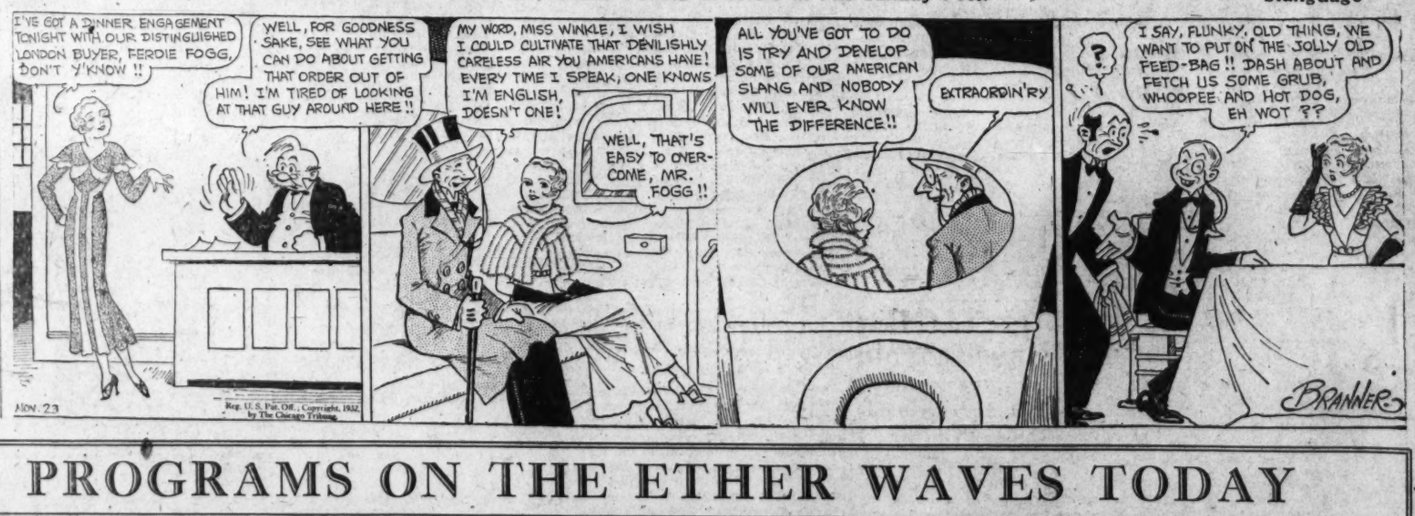
I'VE GOT A DINNER ENGAGEMENT TONIGHT WITH OUR DISTINGUISHED LONDON BUYER, FERDIE FOGG, DON'T Y'KNOW!!
WELL, FOR GOODNESS SAKE, SEE WHAT YOU CAN DO ABOUT GETTING THAT ORDER OUT OF HIM! I'M TIRED OF LOOKING AT THAT GUY AROUND HERE!!
MY WORD, MISS WINKLE, I WISH I COULD CULTIVATE THAT DEVILISHLY CARELESS AIR YOU AMERICANS HAVE! EVERY TIME I SPEAK, ONE KNOWS I'M ENGLISH, DOESN'T ONE!
WELL, THAT'S EASY TO OVERCOME, MR. FOGG!!
NOV. 23
Reg. U. S. Pat. Off.; Copyright, 1932, by The Chicago Tribune.
ALL YOU'VE GOT TO DO IS TRY AND DEVELOP SOME OF OUR AMERICAN SLANG AND NOBODY WILL EVER KNOW THE DIFFERENCE!!
EXTRAORDIN'RY
?
I SAY, FLUNKY, OLD THING, WE WANT TO PUT ON THE JOLLY OLD FEED-BAG!! DASH ABOUT AND FETCH US SOME GRUB, WHOOPEE AND HOT DOG, EH WOT??
BRANNER

LIST OF RADIO PROGRAMS ON THE ETHER WAVES TODAY

WEDNESDAY, NOVEMBER 23.

WMAL—Columbia Broadcasting System.
(475.9 Meters. 630 Kilocycles.)

8:00 a. m.—Rialto Reveille.
8:15 a. m.—Morning Devotions, New York Avenue Presbyterian Church. Dr. A. M. Brodie, Assistant Pastor.
8:30 a. m.—Johnny Salb.
8:45 a. m.—The College Girl.
9:00 a. m.—High Spots.
9:15 a. m.—Norrine Norris Dahn.
9:30 a. m.—Three Musicateers.
9:45 a. m.—Jean Abbey.
10:00 a. m.—Musical Varieties.
10:15 a. m.—Better Business Bureau Talk.
10:30 a. m.—Melissa McLean, pianist.
10:45 a. m.—Band Box Review.
11:00 a. m.—Elisabeth Holder, contralto.
11:15 a. m.—Dorothy Zentz, songs.
11:30 a. m.—Robert Ruckman, organist.
12:00 (noon)—Mirth Quakers.
12:30 p. m.—Lotus Orchestra.
1:00 p. m.—National Dance Marathon.
1:15 p. m.—Les Colvin Orchestra.
1:45 p. m.—Marjorie Ward, soprano.
2:00 p. m.—Cuban Masqueraders.
2:30 p. m.—Clara Bernheimer, soprano.
2:45 p. m.—Salon Orchestra.
3:15 p. m.—Mary Stephanson, blues singer.
3:30 p. m.—Dance Orchestra.
4:00 p. m.—Wandering Minstrel.
4:15 p. m.—Afternoon Frolickers.
4:45 p. m.—"The Layman and the Law," Prof. Robert B. Winn.
5:00 p. m.—National Dance Marathon.
5:15 p. m.—Mary Junkin, mezzo-soprano.
5:30 p. m.—Primer for Town Farmers
5:45 p. m.—News Flashes.
6:00 p. m.—Irma Briggs, lyric soprano, with Margaret Bowie Grant, pianist.
6:15 p. m.—Alice B. Harvey, pianist.
6:30 p. m.—Helen D. Underwood, soprano, and Hazel Brown Piers, pianist.
6:45 p. m.—"To Keep America American."
7:00 p. m.—Washington Hotel Concert Orchestra.
7:30 p. m.—"Give Us This Day Our Daily Bread." Dr. Joseph R. Sizoo, pastor, New York Avenue Presbyterian Church.
7:30 p. m.—Robert E. Clark, trombonist.
7:45 p. m.—Rosa Follio Jarman, contralto.
8:00 p. m.—U. S. Navy Band.
9:00 p. m.—Robert Frederick Freund, barytone.
9:15 p. m.—Robert Ruckman, organist.
10:00 p. m.—The Postilion, late news from The Washington Post.

EVERY NIGHT
at 10 P. M.
LATEST NEWS
From
The Washington Post

10:15 p. m.—Meyer Davis' Orchestra.
10:45 p. m.—Les Colvin Orchestra.
11:30 p. m.—Tommy Myles Orchestra.

WJSV—Columbia Broadcasting System.
(265.4 Meters. 1,460 Kilocycles.)

7:00 a. m.—Elder Michaux's Radio Revival.
8:00 a. m.—Salon Musicale.
8:30 a. m.—Rhythm Kings.
8:45 a. m.—Keeping Up With the Times.
9:00 a. m.—Reis and Dunn.
9:15 a. m.—Melody Magic.
9:30 a. m.—Tony Wons.
9:45 a. m.—Merry Makers.
10:00 a. m.—WJSV Surprises.
10:15 a. m.—Melody Parade.
10:30 a. m.—How About Thanksgiving?
10:45 a. m.—Marie Silveria, soprano.
11:00 a. m.—Nell Vinick.
11:15 a. m.—Morning Moods.
11:30 a. m.—Fitch Professor.
11:45 a. m.—Ben Alley, tenor.
12:00 (noon)—Buddy Harrod Orchestra.
12:30 p. m.—Revue.
1:00 p. m.—George Hall Orchestra.
1:30 p. m.—Madison Ensemble.
2:00 p. m.—Aunt Hemiima Songs.
2:15 p. m.—Crane Calder, bass, and Emily Avery, pianist.
2:30 p. m.—American School of the Air. Dramatization of portions of "The Last Days of Pompeii."
3:00 p. m.—Elizabeth Barthell, songs.
3:15 p. m.—Illinois Wesleyan University A Cappella Choir.
3:45 p. m.—Eton Boys.
4:00 p. m.—Claude Hopkins Orchestra.
4:30 p. m.—Jack Brooks.
4:45 p. m.—Bill Schudt's "Going to Press."
5:00 p. m.—Studio Feature.
5:15 p. m.—Today and Yesterday.
5:30 p. m.—Skippy.
5:45 p. m.—Lone Wolf Tribe.
6:00 p. m.—Vaughn De Leath.
6:20 p. m.—George Hall Orchestra.
6:30 p. m.—Connie Boswell.
7:00 p. m.—Myrt and Marge.
7:15 p. m.—Keeping Up With Events.
7:30 p. m.—Three X Sisters.
7:45 p. m.—Angelo Patri.
8:00 p. m.—Whispering Jack Smith.
8:15 p. m.—Singin' Sam.
8:30 p. m.—Kate Smith.
8:45 p. m.—Trade and Mark.
9:00 p. m.—Guy Lombardo's Royal Canadians, Burns and Allen.
9:30 p. m.—Crime Club, Dramatization of "South Wind."
10:00 p. m.—Ruth Etting, in Music That Satisfies.
10:15 p. m.—Easy Aces.
10:30 p. m.—Charles Carlile.
10:45 p. m.—Col. Stoopnagle and Budd.
11:00 p. m.—Howard Barlow Symphony Orchestra.
11:30 p. m.—Globe Trotter.
11:45 p. m.—Isham Jones Orchestra.
12:00 (midnight)—Don Redman Orchestra
12:30 a. m.—Leon Belasco Orchestra.

WRC—National Broadcasting Co.
(316 Meters. 950 Kilocycles.)

6:45 a. m.—Exercises.
8:00 a. m.—Gene and Glenn.
8:15 a. m.—Morning Varieties.
8:30 a. m.—Cheerio.
9:00 a. m.—Morning Glee Club.
9:15 a. m.—"Current Events," Anne Hard.
9:30 a. m.—Flying Fingers.
10:00 a. m.—Banjoleers.
10:15 a. m.—National Home Hour.
10:30 a. m.—Swingin' Along.
10:45 a. m.—Betty Crocker.
11:00 a. m.—U. S. Army Band.
11:15 a. m.—Radio Household Institute.
11:30 a. m.—The Romantic Bachelor.
11:45 a. m.—Concert Pianist.
12:00 (noon)—Johnny Marvin, tenor.
12:15 p. m.—On Wings of Song.
12:30 p. m.—Hesaick Correct Time.
12:31 p. m.—National Farm and Home Hour.
1:30 p. m.—Rex Battle Concert Ensemble.
2:00 p. m.—Words and Music.
2:30 p. m.—Westminster Choir.
3:00 p. m.—Salon Concert Orchestra.
3:30 p. m.—Woman's Radio Review.
4:00 p. m.—Eastman School Symphony Orchestra.
4:30 p. m.—Tea Dansante.
4:45 p. m.—Lady Next Door.
5:00 p. m.—"Book Reviews," by Mrs. George F. Bowerman.
5:15 p. m.—Aunt Sue and Polly.
5:30 p. m.—Flying Family.
5:45 p. m.—Concert Echoes.
5:55 p. m.—Hominy Not Harmony.

HOMINY . . .
NOT HARMONY!
Microphone mix-ups—behind the scenes of a radio broadcasting station—more laughs than you ever thought possible—presented by
BREWER-SNYDER CO., Inc.
Makers of "PURITEE HOMINY"

6:00 p. m.—"Six Hours to Go," by Newbold Noyes.
6:15 p. m.—Colonial Weather Forecast.
6:16 p. m.—Waldorf Astoria Orchestra.
6:20 p. m.—Dupont Five-Minute Program.
6:25 p. m.—Grosner's Success Hit of the Day.
6:30 p. m.—Hornins's Sparklets, Charlie Wright.
6:45 p. m.—G. E. Circle.
7:00 p. m.—Amos 'n' Andy.
7:15 p. m.—Wheatenaville.
7:30 p. m.—Jones and Hare.
7:45 p. m.—Goldbergs.
8:00 p. m.—The Shadow.
8:30 p. m.—Wakefield Songbirds.

Turn Your Dial to
WAKEFIELD SONG BIRDS
The Best Thing on the Air!
Presented by Washington's Own
WAKEFIELD DAIRY

8:45 a. m.—Jack Denny Orchestra, Evan Evans, soloist.
9:00 p. m.—Erno Rapee's Orchestra.
10:00 p. m.—Corn Cob Pipe Club of Virginia.
10:30 p. m.—N. B. C. Artists' Service Program.
11:00 p. m.—Nellie Revell.
11:15 p. m.—Schwartz's Last-Minute News.
11:17 p. m.—Three Keys.
11:30 p. m.—Silver Slipper Orchestra.
12:00 (midnight)—Ralph Kirbery, Dream Singer.
12:15 a. m.—Vincent Lopez Orchestra.
12:30-1:00 a. m.—Edgewater Beach Orchestra.

WOL—American Broadcasting Co.
(229 Meters. 1,310 Kilocycles.)

7:00 a. m.—Musical Clock.
10:00 a. m.—Concert Waltzes.
10:30 a. m.—Request Program.
11:30 a. m.—Songs We Love.
11:45 a. m.—Piano Pieces.
12:00 (noon)—Organ Echoes.
12:30 p. m.—Luncheon Dance Music.
3:00 p. m.—Walter Reed Requests.
3:30 p. m.—Variety Hour.
3:55 p. m.—World Book Man.
4:00 p. m.—Mary Van Possen Schwab.
4:15 p. m.—Louis Rothschild.
4:30 p. m.—Salon Musicale.
4:45 p. m.—"Game Talk," by Maj. Robert Hudgins.
5:00 p. m.—Something for Every One.
5:30 p. m.—Vaughan Radio Quartet.
5:45 p. m.—Watchtower of Scouting.
6:00 p. m.—Freddie and Joe.
6:15 p. m.—Harold Levy Orchestra.
6:30 p. m.—Question and Answer Man.
6:45 p. m.—Honolulu Duo.
7:00 p. m.—Dinner Concert.
7:20 p. m.—The News Spotlight.
7:30 p. m.—Today in Sports.
7:45 p. m.—Clare Borjes, blue vocals.
8:00 p. m.—Will Osborne's Orchestra.
8:30 p. m.—Royal Hawaiians.
8:45 p. m.—Clarence Albright, tenor.

WBAL—Baltimore—1,060 Kilocycles.
(Independent Operation.)

7:30 a. m.—Don Hall Trio.
7:45 a. m.—Jolly Bill and Jane.
8:00 a. m.—Wheatsworth Program.
8:15 a. m.—Morning Devotions.
8:30 a. m.—The Pepper Pot.
9:30 a. m.—Vic and Sade.
9:45 a. m.—Nothing But the Truth.
10:15 a. m.—Clara, Lu 'n' Em.
10:30 a. m.—Our Daily Food.
10:45 a. m.—Shopping With Nancy Turner.
11:00 a. m.—U. S. Army Band.
11:30 a. m.—Rhythmic Ramblers.
11:45 a. m.—Sweetheart Program.
12:00 (noon)—Men of Song.
12:15 p. m.—Miracles of Magnolia.
12:30 p. m.—National Farm and Home Hour.
1:30 p. m.—Van and Don.
1:45 p. m.—Godfrey Ludlow, violinist.
2:00 p. m.—Words and Music.
2:30 p. m.—Michael Weiner, violinist.
2:45 p. m.—Concert Petite.
3:00 p. m.—Betty and Bob.
3:15 p. m.—Radio Troubadours.
3:30 p. m.—Smackouts.
3:45-4:00 p. m.—Rhythmic Serenade.

780 Kilocycles.

Synchronized Operation WBAL-WJZ.
(Tune WBAL on WJZ Dial Setting.)

4:00-12:00 p. m.—Programs same as WJZ.

WJZ—New York.
(760 Kilocycles.)

5:30 p. m.—Singing Lady.
5:45 p. m.—Orphan Annie.
6:00 p. m.—Don De Forest Orchestra.
6:30 p. m.—Sheer Romance.
6:45 p. m.—Lowell Thomas.
7:00 p. m.—Amos 'n' Andy.
7:15 p. m.—Impersonations.
7:30 p. m.—Jack Fulton, Jr., tenor.
7:45 p. m.—Johnny Hart, Hollywood.
8:00 p. m.—Stories of the Sea.
8:30 p. m.—Jack Dennis and Ted Reese.
8:45 p. m.—Pat Barnes in Person.
9:00 p. m.—Sherlock Holmes Adventure.
9:30 p. m.—Organ Reveries Period.
10:00 p. m.—"Country Doctor," sketch.
10:15 p. m.—Andy Sannella Program.
10:30 p. m.—The Radio Rubes, songs.
10:45 p. m.—Songs, by Mildred Bailey.
11:00 p. m.—Pickens Sisters.
11:15 p. m.—Sodero Concert Orchestra.
12:00 (midnight)—Cab Calloway Orchestra.
12:30 a. m.—Roger Kahn Orchestra.

BAND CONCERT.

UNITED STATES NAVY BAND, Navy Yard, 8 p. m.

March, "Staunch and True" ..... Teike
Overture, "Die Meistersinger Von Nurnberg" ..... Wagner
Piano solo, "The Clock and the Dresden Figures" ..... Ketelbey
Tableau musical, "Sadko" ..... Rimsky-Korsakow
Suite:
(a) "A Musical Snuffbox" ..... Liadow
(b) "By the Water of Minnetonka," ..... Lieurance
(c) "Ma' Curley-Headed Baby" ..... Clutsam
Valse, "Venus on Earth" ..... Lincke
Grand scenes from the opera, "Rigoletto," ..... Verdi
Rhapsody, "Spanish" ..... Ferroni
March, "Imperial Edward" ..... Sousa
"Anchors Aweigh."
"The Star-Spangled Banner."

A. F. L. IS REQUESTED TO FORM NEW PARTY

Project Is Reported Likely to Fail as Similar Proposals in Past.

Cincinnati, Nov. 22 (A.P.).—A proposal that the American Federation of Labor form a new political organization—a "labor party"—was made before its annual convention today by the Amalgamated Association of Iron, Steel and Tin Workers.

Indication, however, were the project would fail, as similar proposals have failed in other years, for the federation's executive council, in a surprise move, offered a supplemental report affirming the organization's nonpartisan stand on governmental problems.

The metal workers' "labor party" resolution expressed dissatisfaction with the programs of the Republican and Democratic parties. It asked the federation to "abandon the traditional nonpartisan political policy and sponsor a genuine labor party."

"The resolution was introduced as United States Senator James J. Davis, former Secretary of Labor, was telling the delegates "politics should now take a long vacation and the incoming government should have our most hearty support on all measures which will promote the best interests of the people of the country."

It promptly was shunted to a committee.

Davis urged his labor audience to "quit this nonsense" of having faith in America without "works to justify our faith;" asserted the Government should have "emulated the ordinary prudence of the great corporations," and added, "I believe with all my heart that the creation of a sinking fund to be used by the Government in times of depression, providing for the erection of much-needed public works, is a modest proposal, but would do much to restore business confidence and aid labor."

He declared, too, for immediate modification of the Volstead act and for realignment of the tax structure of the country.

Business of the convention as a whole moved sluggishly. Committees wrestled with almost 50 major recommendations for legislation to aid the workingman, among them suggestions for Government ownership of banks; compulsory shorter work days and work weeks; various forms of unemployment insurance; and one, from the Pennsylvania State Federation, urging that "the Reconstruction Finance Corporation be so organized as to advance credits to employers of labor who are prepared to give jobs without earning profits."

St. Lawrence Waterway Project Draws Protest

St. Louis, Nov. 22 (A.P.).—A demand for modification of article 8 of the St. Lawrence seaway treaty, which would internationalize Lake Michigan, was made by the Mississippi Valley Association at the close of its annual convention here today.

The remainder of the treaty which is now pending before the Senate, was indorsed by the association, composed of shippers, business leaders and waterway advocates of the Mississippi Valley. A resolution asked modification of the treaty to provide for "a continuation of a sufficient amount of existing diversion of water from Lake Michigan to insure a commercially navigable waterway from the lakes to the gulf."

Norman Thomas Starts Drive Against Sales Tax

New York, Nov. 22 (A.P.).—Socialism, through Norman Thomas, protested tonight the possible enactment of a sales tax.

"Our Socialist campaign goes on immediately," Thomas declared, "to block the sales tax, both because it is unjust in its burden upon the workers and because it will still further injure any true resumption of prosperity."

Man Dislocates His Jaw While Taking Big Yawn

Special to The Washington Post.

Winchester, Va., Nov. 22.—It isn't even safe for a man to take a big healthy yawn when he arises early in the morning, according to Henry Jenkins, of Millwood, near here, who suffered a dislocation of the jaw bone as he stretched his arms high in the air and yawned to his heart's content.

While sitting on the side of the bed, Jenkins is said to have yawned widely. Unable to get his mouth shut after the yawn or even to speak, members of his household rushed him to Dr. C. H. Iden, at Berryville, who reduced the dislocation, permitting his jaws to close again.

Today, Jenkins appeared none the worse for his experience.

Mexican Tombs Yield Old Indian Paintings

Mexico City, Nov. 22 (A.P.).—The tombs of Monte Alban in the State of Oaxaca, scene of the richest archeological discoveries of this continent, today yielded evidence that the ancient Zapotec tribe of southern Mexico was expert in the civilized art of relief painting.

Dr. Alfonso Caso, government archeologist, announced that paintings had been found on the floor and door jam of a dust-filled tomb. The paintings were done in brilliant greens, reds and yellows, and the colors were well preserved, he said. It is not yet possible to determine what the ancient artists portrayed or what significance their work may have.

'Poison' Found in Water Laid to Practical Joker

Cambridge, Mass., Nov. 22 (A.P.).—State chemists today reported that a fine, white powder found in the water pitchers of the judiciary and the district attorney shortly before court opened yesterday, was nonpoisonous, and either limestone dust or marble dust.

None of the water had been drunk as the pitchers and their contents were hurried away for analysis immediately the foreign substance was discovered. Authorities were inclined to believe some one had tried to play a practical joke.

Two Fishermen Escape Death on Burning Tug

Erie, Pa., Nov. 22 (A.P.).—Two Erie fishermen escaped death this afternoon when they were forced to abandon their burning tug and row to shore at North Girard, Pa., 15 miles west of here. The craft, the Helene, was bound for Port Clinton, Ohio, to fish out of that port.

The fire started when a small motor back fired. Capt. F. G. Shaw and Fireman Clyde Fahlman, the survivors, remained on the tug until all hope of saving the ship was abandoned.

Today's Happenings

Luncheon—Kiwanis Club, Raleigh Hotel, 12:30 p. m.

Luncheon—University of Missouri Alumni, University Club, 12:30 p. m.

Luncheon—Sigma Chi Fraternity, University Club, 12:30 p. m.

Luncheon—Insurance Club, University Club, 12:30 p. m.

Luncheon—Rotary Club, Willard Hotel, 12:30 p. m.

Luncheon—District Bankers Association, Willard Hotel, 12:45 p. m.

Luncheon—Lions Club, Mayflower Hotel, 12:30 p. m.

Dance—Massachusetts State Society, Shoreham Hotel, 9 p. m.

Meeting—Washington Philatelic Society, 1518 K street northwest, 8 p. m.

Interpreting the Mode

By DARE

This navy blue evening gown is most unusual and elegant. The very high front and black decollete gives it an extremely graceful appearance, and it is fashioned on empire lines in the new "velours raye." (Courtesy of Heim, Paris.)

THOSE intermediate eyes!

There are really only two decided eye colors, and these are blue and brown. Some darker brown eyes, of course, are called black. And rarely, oh how rarely, one sees a deep blue that seems to be violet. But between brown and blue, ah me, oh my! "Hazel, grayish, brownish, bluish, gold flecked, greenish," oh, what they don't call them!

If you have those intermediate eyes (the expression is original), the colors you wear must make a determined effort to make your eyes seem a certain color. This type would avoid all the pastel colors, for they would have no coloring effect on the eyes. All the deep, rich, dull tones would lend color and depth. If the hair is quite, quite dark, then those with intermediate eyes can wear rich, vivid colors, for the hair is the necessary contrasting color note. Otherwise the best colors for this type are the medium ones and those that lend color.

The coloring of the skin would of course have some bearing upon the colors one wore, regardless of the eyes. Thus, if you had very white skin, and greenish eyes, green would be quite becoming, because it would make the eyes seem an interesting green. But should your skin be olive or yellowish, green would be very unbecoming, for while it made your eyes seem green, it also would make your skin seem sallow. The golden blonde, or even the drab blonde with bluish eyes can make them seem a lovely, deep blue by wearing blue near her face, or just vivid bits of blue in her accessories. Should she wear yellow, for instance, her eyes would remain colorless and plain, whether or not the yellow was becoming to the rest of her coloring.

Since eyes are the windows of the soul and personality, why not keep them paramount when selecting colors to wear? The plainest woman can be attractive if she has beautiful eyes, but who can be beautiful or even interesting with colorless and expressionless ones? Rich, dull, medium tones for those with intermediate eyes then, and remember to be unusually careful in your color selections.

• • • •

We have designed some Christmas cards this year! I'll bet you have never thought much of handmade cards before—but if you see these, you will be amused and delighted, I'll promise you. Not only because they are so very original, but because they are elegant as well, something that you would gladly pay much more for than you will have to if you make them with your own clever fingers. Just a stamped, self-addressed envelope sent to the Dare Department of The Washington Post will bring to you the leaflet of how to make delightful and novel Christmas cards at home. And I'll promise you that one of the ideas in this leaflet, at least, will get a laugh, if nothing else!

• • • •

"Velours raye," sometimes called "velours paysan," is all the vogue this winter in Paris. A most elegant and delightful evening gown employs this material for its fashioning, and in navy blue, of all unusual evening gown colors! Even the cut is unusual, decidedly high waisted, and with a high-throated decollete. The designer is Heim, of Paris—and don't you somehow spot this the minute you see it?

A LITTLE FRENCH.

Brocart (bro-kay) is "brocade." Domas (dah-mah) is "damask." Estame (eh-stahm) is worsted. Calicot is calico, pronounced as in English.

Au Revoir.

(Copyright, 1932.)

How to Be Beautiful

By ELSIE PIERCE

RECENTLY I met a pair of hands I hadn't seen in three years.

Hands her husband still loves to hold, after ten years of happy married life, and that's more truth than poetry. The lips belonging to the hands told a very sad story of financial reverses. Four years ago there was a maid, a cook and a governess for the children. Today, no help and a thousand more duties.

"But," I marveled, "how do you keep looking so lovely, and your hands still the beautiful, graceful snow-white twin pictures?"

The answer was the proverb—the one about necessity being the mother of invention.

First, there's a first aid kit in the kitchen with an ointment for burns, an antiseptic for cuts and brusies, bandage, adhesive tape and what-not. Even the handiest and "carefulest" housewife gets a bang or burn occasionally; but with these first aid there's less chance of a lingering blemish. Right?

Then, right on the kitchen shelf next to the handy utensils for cleaning and cooking there are beauty articles; a good skinfood, a hand lotion, and always a half of the lowly but beneficial lemon.

Warm water is used instead of hot or very cold water as much as possible, mild soap and cleansing agents ditto. When strong soaps or powders are necessary and very hot water, rubber gloves are worn. Cotton gloves for dusting and gardening. Handles on the small dish mops, handles on cleaning scrapers, &c., all help.

And, whenever the hands are immersed in water whether they are being washed or washing something else, they are rinsed thoroughly, dried and treated to a semi-creamy hand lotion that feels velvety and not sticky and makes the hands feel likewise. The lemon is for vegetable stains on hands, or discolorations under the nails. The skinfood is for a thorough bedtime treatment. It is massaged generously over the back of the hands, particularly over the knuckles, around the nails, and on the palms at the base of the fingers where hard calluses sometimes form. A pair of loose cotton gloves slipped over this creaming, cream and gloves left on overnight, and in the morning, presto, new smoothness.

Tomato juice is another handy stain remover.

Another trick: Just before any work that may leave dirt or grime under the nail whites, moisten a little soap and apply the soap paste under the nails. Then the grime or soot instead of sticking under the nail, will stick to the soap and when that is removed the nail will once more be clean and white.

If you have to do your own manicuring, you will profit by the hints contained in my hand bulletins; the one on fingertip grooming, and the other on beautiful hands to match the face. Send self-addressed, stamped envelope for both.

(Copyright, 1932.)

How to Keep Well

By DR. W. A. EVANS

WHAT DOES THE TONGUE SAY?

WE old-fashioned doctors may know mighty little about these new fangled diseases, but we were expert at judging how our patients were progressing by watching their tongues. Examining the patient's tongue was one thing we never failed to do. If we went to see a man with typhoid fever and we found his tongue dry and red, we knew he was in trouble, or headed that way, even though some symptoms pointed the other way.

If the tongue was swollen, showed the pits of the teeth on the side, and had a coat on top, the patient was given a purge, and probably got no food for a while. If the coat, instead of being white, was brown and dry, the indications were more serious. A pointed red tongue caused us to look for trouble in the abdomen.

These up-to-the-minute doctors have so many fine laboratory tests that they are disposed to forget the help they might get from having the patient stick out his tongue for examination. Drs. W. H. Oatway and W. S. Middleton want to get the tongue back into the physician's amphitheater.

They propose to make a picture of the tongue of certain patients and to file it as a part of the record. A piece of glazed paper is smoked and thus covered with carbon. The tongue is dried and the paper is pressed down on the tongue, removed, shellacked, dried, and put in the files. A duplicate piece of freshly shellacked glazed paper, unsmoked, is immediately applied to the tongue. The carbon left on the tongue in the first test is picked up by the shellac, making a picture that is even better, in most cases, than the first one. One of these is called the negative, the other the positive.

MANY POSSIBLE CAUSES.

R. S. writes:

1. What significance has heartburn besides indicating that the foods which cause the condition should be avoided?

2. Does it necessarily mean that the heart is not strong?

3. Can you suggest some speedy relief of the condition other than the baking soda and water remedy, which does not appear to be favorably thought of in some quarters?

REPLY.

1. It may be a symptom of ulcer of the stomach or duodenum, and possibly of cancer. Probably the most frequent cause is infected gall bladder or gall stones, although nervousness and constipation was right up in the same class. Drinking whisky, excessive smoking, eating highly seasoned foods and other dietary indiscretions are among the causes. Adhesions and chronic appendicitis are also among the causes.

2. The heart is another story. However, people with heart disease and broken compensation sometimes have heartburn.

3. A popular antiacid is milk of magnesia. I am sure there are 100 preparations for you to choose between.

TRY FOOT POWDER.

M. G. writes: My feet ache and burn. I am all right in the morning, but by noon I am in misery.

REPLY.

Get a good foot powder. Wash your feet and then dust them with this powder. Dust well the inside of your shoes.

Gold and Brown . . .

makes a perfect duet for evening! In fact, this frock for a junior makes smart use of the number two—two fabrics . . . rough crepe and velvet, two shaggy flowers, and two giant puffed sleeves attached by cartridge pleats. Have it in crimson with white, too.

$25.00

DEBUTANTE SHOP 4TH FLOOR

THE NEW Jelleff's

1216-1220 F STREET

Culbertson on Bridge

By ELY CULBERTSON

507

AN OBVIOUS "PIANOLA."

THE term "pianola" has been used by Bridge players in an obvious sense—that is, to designate a hand which plays itself.

Recently I watched a Rubber game, in which North and South were having all the "luck," when along came the following hand:

South—Dealer.
North and South vulnerable.

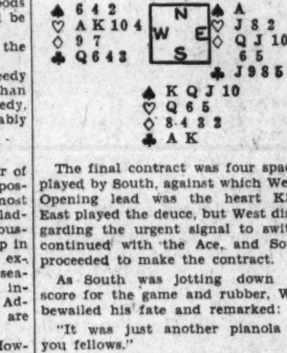

The final contract was four spades, played by South, against which West's Opening lead was the heart King. East played the deuce, but West disregarding the urgent signal to switch, continued with the Ace, and South proceeded to make the contract.

As South was jotting down the score for the game and rubber, West bewailed his fate and remarked:

"It was just another pianola for you fellows."

"No," South replied, "not a pianola; just a gift from you. Had you not led the second round of hearts, there was no possible way in which I could have avoided losing 1 spade and 3 heart tricks. Don't blame your luck; just blame yourself for poor defensive play."

South was exactly right. The hand was not a pianola. It was not even a hand that South could play himself. He needed the assistance of West as a "pumper."

(Copyright, 1932.)

QUESTIONS ANSWERED.

Mr. Culbertson will be glad to answer questions on bidding and play of hands sent in by readers. Address him in care of The Washington Post, inclosing a 3-cent stamped, self-addressed envelope.

Contract Bridge Lessons

Tuesdays at 2 P. M.

50c Per Lesson

Instructions by Mrs. Dixie T. Wright, of the Culbertson Studios

Mrs. Wright will be in the Stationery Department to discuss bridge problems at 1 P. M.

Advanced classes every Wednesday at 1 P. M.

Kann's—Fourth Floor

NO MORE BACKACHES

LIKE so many other women—perhaps like yourself—Mrs. Burroughs used to suffer with severe backaches every month. Then she tried Lydia Pinkham's Vegetable Compound.

Shortly afterwards she wrote to us, "I believe it to be the best medicine I ever used. I sleep well, my nerves are better, my appetite is improved and I am getting stronger all the time."

Try Lydia E. Pinkham's VEGETABLE COMPOUND

What Today Means to You

By MARY BLAKE

"SAGITTARIUS."

IF November 23 is your birthday, the best hours for you on this date are from 7:15 a. m. to 8:30 a. m., from 11:30 a. m. to 12:45 p. m., and from 6 p. m. to 7 p. m. The danger periods are from 9:15 a. m. to 10:30 a. m. and from 5 p. m. to 6 p. m.

Influences operative on this November 23 should prove conducive to study. Your powers of concentration should be at their highest. You will find that problems coming to your attention will be easily solved. Take care, however, not to be hasty in your reasoning; don't jump at conclusions. Affairs of the heart will not prosper.

The child born on November 23 will have an exuberant disposition. He will be fond of animals and will take good care of them. At school he will do moderately well, but his interest will be more in the outdoors. He should show himself particularly adept in some sport. The child will show flashes of temper, but he will not hold a grudge.

If November 23 is your birthday, you will probably be able to make out of yourself a better than average success. You are one of the few people who realize early in life that the ability to think is one of man's greatest possessions, if not the greatest. Your mentality is not greatly above that of the average man, but in your case you strive to use your mind—to think with it. You are a very frank person, sometimes to the point of being considered blunt. Your straightforward manner and naturally jovial nature enable you to make friends easily.

Born on November 23, you may be led into any one of a number of fields of endeavor. You would be outstanding in the field of education, in the medical field, or in almost any field where your inherent creative ability could be employed. You would seem to have an inventive turn of mind which, if properly developed, might prove advantageous to you.

You are a person who enjoys freedom, and most particularly is this true in your marriage relationship. To feel that you were tied down in any way by your mate would irk you no end. Yours is not a suspicious nature and you could not tolerate any one who is. If you are a woman, you are inclined to be bossy and at times to exhibit nagging tendencies. Guard against these if you would keep your home a happy one. Without trying, you are attractive to the opposite sex.

Successful people born on November 23:

Franklin Pierce, fourteenth President of the United States.

William Dennison, statesman.

Josiah D. Whitney, geologist and educator.

John W. Ellis, jurist and Governor of North Carolina.

Fanny Ward, actress.

G. B. McClellan, former Mayor of New York.

(Copyright, 1932.)

Uncle Sam's Home Hints

KITCHEN FOR CONVENIENCE.

(Bureau of Home Economics.)

No one kitchen plan suits everybody's needs, but certain pieces of equipment are required in every kitchen—stove, sink, work table or work surfaces, refrigerator and storage places—and these must be arranged in step-saving sequence to form a compact work area. It is, of course, easier to make and carry out a plan for an unbuilt house than to adapt an old house to a new arrangement of the large equipment. Sometimes, however, it pays to change things about, even to the extent of moving plumbing pipes and fixtures or electric wiring.

"Let's think of the way we do our work in the kitchen," says Dr. Louise Stanley, who is chief of the bureau. "First comes food preparation. Vegetables are prepared near the sink, short mixing jobs near the stove, longer jobs at a work table, which should be located near the main storage center, with staple supplies at hand. The height of these working surfaces should suit the worker, and if jobs are to be done sitting down, it is important to have knee-room under the table or cabinet. The stove should be within easy reach of the sink and the work table.

"The serving center is a collecting station between the stove, the refrigerator and the dining-room. If there is a pass cupboard between the kitchen and the dining room, the lower shelf, open to both rooms, becomes the serving center. A wheel tray might be used near the stove if there is no pass pantry.

"The sink or dish-washing center should always have a drainboard to the left, and since the kitchen may be used by a left-handed person, another drainboard on the right is desirable.

"In any case there should be space to the right for stacking dishes, and a dish closet above the left drainboard or within reach of it. A narrow shelf above or near the sink provides for soaps and cleansing materials, and it is convenient to have one a little wider to keep the double boiler on, with cereals and the coffee pot and coffee, for quick breakfast getting. Small utensils, such as paring knives, the can opener, strainers and the dish scraper, can be hung within easy reach of the sink.

"You have probably seen many sinks right in front of a window. This gives good light and air, provided there is no glare. A window in the wall at right angles to the sink often gives just as much light with less objectionable glare. The stove should be at right angles to the sink or just across from it if the kitchen is narrow.

"Storage space should be adapted to the size of the articles to be stored and placed near where the particular articles are to be used. A place for vegetable storage may often be provided underneath the drain cabinet at the left of the sink. This should have outside ventilation if possible, controlled to prevent freezing. The large one-purpose movable kitchen cabinet is now being replaced by built-in units placed where needed.

"Most important of all is compact arrangement. This is in large part determined by the size and proportion of the room, the location of the door and windows and the provisions for water and gas. So if you are building it is important to sketch out the plan for the architect in advance and show him just how you want your kitchen equipment arranged before he finally fixes the structural features. In general, you will find that a rectangular kitchen permits a more satisfactory arrangement than a square one. Be sure that the width is not too great. So far as you can, keep the work space free from doorways, so it does not become a pathway. Good ventilation should be provided and good light at the work surface and stove. Artificial lights should be placed high enough and so arranged as not to throw shadows on the working surfaces."

Fifth Avenue Fashions

A TRIM smart-looking dress is this and one that could easily be worn for dress as well as school. It depends entirely upon the material used to fashion it.

For school, it's distinctive and practical made of a wine-red wool crepe. The tie can be of white rough crepe silk or of white pique, and attached to the neckline so as to be readily removed for laundering.

Then again, it's just precious carried out in velvet for "best."

Style No. 3181 is designed for sizes 11, 13, 15 and 17 years.

Size 15 requires 3 yards 39-inch with ⅝ yard 39-inch contrasting. Price of pattern 15 cents.

Our fall and winter Fashion Magazine contains the most attractive selection of new patterns for women and children; also embroidery, patchwork quilts, and a three-lesson beauty course. Price 10 cents a copy. Address Fashion Department, The Washington Post, Fifth avenue and Twenty-third street, New York City.

No. 3181. Size.....

.....
Name

.....
Street Address

.....
City State.

You need not be *Homesick* this THANKSGIVING

If your family and friends are scattered this Thanksgiving, enjoy a reunion with them—by TELEPHONE. A voice visit is so satisfying—almost like being there in person.

You can make someone's Thanksgiving happier by calling him—and yours will be happier too.

Out-of-town telephoning is simpler today than ever before. Just give the operator the details of your call and she will complete it, most of the time, while you hold the line.

An Economy Proclamation

Station-to-Station calls over 35¢ are about forty per cent cheaper if made after 8:30 p. m. when you can talk 135 miles for 45¢; 275 miles for 75¢; and 400 miles for $1*. *Exclusive of Tax.*

The Chesapeake and Potomac Telephone Company

723 13th Street N. W. (Bell System) MEtropolitan 9900

NOTHING GIVES SO MUCH FOR SO LITTLE

STOKOWSKI EXCELS IN CAPITAL PROGRAM

Philadelphia Symphony Wins Long Applause in First Concert of Season.

Leopold Stokowski, a program of Brahms and Wagner and the Philadelphia Symphony Orchestra, proved an irresistible combination of things musical at Constitution Hall last night in the opening concert of the season by the visiting aggregation brought here under the local management of the T. Arthur Smith Concert Bureau.

Washington had been waiting eagerly for the much-heralded, all-classic program of the Philadelphia Orchestra, which has rejoiced Philadelphia and New York this season and last night's feast was by no means disappointing.

In recent years many of the Stokowski programs have been replete with fascinating modern music. But to the genuine music lover there is no substitute for Wagner, Brahms and the great masters of melody who formed what has come to be known as the classical school. That Conductor Stokowski is a profound and satisfying student and interpreter of Wagner is no musical secret. But last night he excelled even his own great reputation in this regard. And his Brahms! How Johannes himself would have appreciated those matchless presentations of the movements of his First Symphony on which he had worked for ten years before it was finally produced.

As usual, Stokowski had his men in perfect control. From the first movement with its chromatic phrase reappearing in all the movements with great variety of treatment to the finale, the crown of the work, the enraptured audience was thrilled again and again by the recurring beauties of the symphony. In the finale the hymn-like theme, suggestive of Beethoven's "Ode to Joy," recalled the verdict that the development of this theme to the final climax is one of the master achievements of symphonic music. Needless to say, the dynamic leader made the most of it and the storm of applause which followed the last notes of the symphony was a sure testimony of what his large audience thought of it.

A melodic charm which had something akin to the fascination of Schubert distinguished the allegretto. Nor should be passed over without mention the second movement and its middle section with its outstanding orchestral tone coloring.

The greatest music of love in the world is Wagner's "Tristan and Isolde," and its vivid reading last night by Stokowski in a continuous arrangement of the Vorspiel, Liebesnacht and Liebestod was a joy and a delight. The harmonies with amazing prodigality told and retold the story of unrivaled love and the poignant beauty of the Liebestod was the fitting climax of an evening filled with the treasures of some of the world's greatest music.

So far as this city is concerned, there can be more all-classical Philadelphia Symphony Orchestra programs without protest from the thousands who will attend its every appearance in Washington this season.

Gold Inlays Discussed By D. C. Dental Society

Two Washington dentists, Dr. Thomas J. Rice and Dr. Charles R. Shelton, were essayists at last night's meeting of the District of Columbia Dental Society, held at George Washington University. They discussed the making of gold inlays.

Dr. Vernon J. Lohr, Dr. James W. Brown, Dr. Henry A. Swanson and Maj. William F. Scheumann discussed the papers from the floor. Dr. Jerome S. Livingston and Dr. Bertram S. Taylor were elected to membership. Announcement was made by Dr. Charles D. Cole of a dance and card party to be given by the Ladies' Auxiliary of the District of Columbia Dental Society at Wardman Park Hotel on December 12 for the benefit of the clinic maintained at Children's Hospital by the auxiliary.

Merchants Will Offer Yuletide Wares Early

In response to an appeal from the Merchants and Manufacturers Association, Washington merchants have decided to place their Christmas wares on sale earlier this year in order to facilitate early shopping, it was announced yesterday by Edward D. Shaw, executive secretary of the association.

Figures collected by the association show that the Christmas season in most cities is spread over a five-week period instead of a one-week rush as in former years, and efforts will be made to make this the case in Washington this year. Christmas merchandise will be on sale after Thanksgiving Day.

1933 Auto Licenses Will Be Ready Monday

The 1933 automobile license tags will be ready for issuance at 9 o'clock next Monday morning at 451 Pennsylvania avenue, Traffic Director W. A. Van Duzer announced yesterday. Application blanks will be mailed to motorists by the traffic department, beginning Friday.

There will be no extensions of the deadline for using 1932 tags, Mr. Van Duzer said, all present plates being void after midnight December 31. The new tags are yellow numerals on a black background, just the reverse of this year's colors.

FILM TIME TABLES

Feature pictures are presented on the following schedule at the theaters named:

Palace—"Prosperity," at 11:30 a. m., 1:30, 3:35, 5:35, 7:40 and 9:45 p. m.

Earle—"Trouble in Paradise," at 11 a. m., 1:40, 4:25, 7:10 and 10 p. m. Stage shows at 12:35, 3:20, 6:10 and 9 p. m.

Rialto—"Afraid to Talk," at 11:04 a. m., 12:51, 2:40, 4:30, 6:12, 7:59 and 9:46 p. m. "Air Mail" preview at 11:15 p. m.

Loew's Fox—"Too Busy to Work," at 11:15 a. m., 1:51, 4:34, 7:39 and 10:13 p. m. Stage shows at 12:50, 3:36, 6:39 and 9:12 p. m.

RKO-Keith's—"The Conqueror's," at 11 a. m., 12:45, 2:30, 4:15, 6, 7:45 and 9:30 p. m.

Columbia—"Payment Deferred," at 11:50 a. m., 1:50, 3:45, 5:45, 7:40 and 9:40 p. m.

Metropolitan—"I Am a Fugitive From a Chain Gang," at 11:25 a. m., 1:25, 3:25, 5:25 7:25 and 9:25 p. m.

Tivoli—"Life Begins," at 2:35, 4:20, 6:10, 7:55 and 9:45 p. m.

Ambassador—"Bill of Divorcement," at 6:15, 8 and 9:50 p. m.

ABOUT THE SHOWSHOPS

With NELSON B. BELL

THE appearance of Miss Ethel Barrymore in "Encore," at the National Theater this week, regardless of any eventuality that may overtake the Wittgenstein - Gibney comedy, can not but have a stimulating effect upon public interest in the forthcoming film release of "Rasputin," the much discussed picture in which the theater's first lady will be supported by her scarcely less distinguished brothers, Lionel and John. For, where Ponce de Leon failed utterly, Miss Barrymore obviously has succeeded gloriously in discovering the fountain of perpetual youth.

Ethel Barrymore

This was instantly recognized by Monday night's brilliant audience when Miss Barrymore appeared upon the scene. It was not the star of "Scarlet Sister Mary" who flashed before them, but the radiantly lovely young actress of a decade or more ago, when her presence in a role meant that it would be marked by a commanding and regal beauty. A growing volume of applause signalized the audience's happiness at seeing again before them the imperious Ethel of a supposedly bygone day.

This is a happy augury for the pictorial as well as histrionic impressiveness of the role of the Czarina in the forthcoming screen subject dealing with the hypnotic power of the inscrutable monk over the reigning house of the late Romanoffs. It means that the picture's quality of beauty will be appreciably enhanced by the presence in a pivotal role of an actress as completely equipped for her task before the cameras and microphones as for those duties which confront her behind the footlights.

Whether "Rasputin" comes to Washington as a road-show production or as a regular booking in one of the first-run picture houses, its appeal to discriminating amusement-seekers will have been inestimably increased by the earlier visit of "Encore."

If one were called upon to express a further opinion with regard to the current comedy contrived for Miss Barrymore's expert coquetries by the Messrs. Wittgenstein and Gibney, it would be that such astonishing metamorphoses frequently can be wrought in vehicles of such gossamer and inconsequential content purely by the method of treatment that anything can happen to "Encore" as its star and her supporting cast acquire greater familiarity with their roles and so are able to gloss over by spirited reading and spontaneous action the play's farcical absurdities, which now seem so obtrusive.

The miracle that one might fear can not be achieved even by this augmented deftness and perfected technique would be to make "Encore" a play of sufficient dramatic substance to justify so distinguished an actress' presence in its stellar role.

After all, there has always been a place on the stage for farce and legitimate burlesque.

To the gourmets of the theatrical and brokerage sets it will come as a happy announcement that Master Charles Warren McClintock, returned to the placid shores of the Potomac last Saturday night from the turmoils of "the road," has applied for a renewal of his commission as first lord of the galley aboard the S. S. Frantic, captained by that doughty old seadog, Frank P. Morse, who on Monday christened new gaming rooms up Fifteenth street way. Both were active entr'acte lobbyists at Monday night's opening of "Encore."

Chef McClintock, you should know, can prepare to the queen's taste any dish you mention, so long as it is "Mulligan!"

In addition to the usual promotional panegyrics, there are other pertinent facts that point to an unusual quality of excellence in "Call Her Savage," the new vehicle of the new Clara Bow, soon to be seen locally.

For instance, two who have received the Academy of Motion Picture Arts and Sciences' accolade in their respective fields were concerned in its preparation and production—Edwin Burke, adapter, and Lee Garmes, photographer.

Mr. Burke was awarded highest honors for the superiority of his script for "Bad Girl;" Mr. Garmes for the superlative photography he contributed to "Shanghai Express."

Before leaving Washington for a Thanksgiving holiday at his home in Georgia, Carter Barron, city manager of the Loew interests in Washington, was the recipient of an invitation from President L. Brittain, of Georgia Tech, to be his guest, with Mrs. Barron, at the University of Georgia-Georgia Tech football game, the big gridiron event of the year in the Southeast, on Saturday, November 26. This is an honor that is highly cherished, since State dignitaries, from governor down, look upon it as a mark of distinction to be accorded places in the president's box on this gala occasion.

As has been previously remarked, the run of "Air Mail," a Universal picture of more than ordinary novelty and thrill, will be inaugurated in the Rialto Theater with a midnight performance tonight, beginning, I believe, at approximately 11:15.

The Metropolitan is moving its opening day from Friday to Thursday this week in order to crash Richard Barthelmess in "The Cabin in the Cotton" upon an expectant public as a special Thanksgiving holiday attraction.

Also opening its run of three days tomorrow will be the Washington Drama Guild's production of "The Squall," its first offering of the season, in Wardman Park Theater. "The Squall" has been directed by Dennis E. Connell, and numbers among its cast a considerable number of former professional players now resident in the Capital.

Mr. Percy Hammond, the scholarly drama critic of the New York Herald Tribune, was somewhat chagrined recently to discover in his printed words that he had described as "comic" something to which he had intended to refer as "cosmic." It was similarly a surprise in reading the Tuesday review of "Encore" to discover that I had said, "A love affair to her is an expensive and well-rounded episode," when what I had in mind was "expansive." For once, however, a typographical error fell not too far from the truth!

Reverting briefly to the opening of "The Cabin in the Cotton," at the Metropolitan on Thanksgiving Day, it is worthy of note that the chief auxiliary feature of the same bill will be the first of the two-reel Vitaphone subjects marking the return to the screen of a 12-year exile, "Hey, Pop," his first comedy since the advent of sound to the screen, presents Roscoe ("Fatty") Arbuckle, recently seen in person in Washington, as its star. "Hey, Pop," is the first of a series of Arbuckle comedies for Warner Brothers.

Since celebrating the return of Scott Kolk, a local boy who made good out of the city, to familiar fields of activity in this space yesterday, there has come to hand a list of other noted entertainers who will share honors on the same bill at the Silver Slipper Supper Club when it gets going under new management tonight. They are Eleanor Terry, from Ziegfeld's "Hot-Cha;" Kern Sisters, of "Vanities;" the Piquette Trio, from the Folies Bergere, Paris; Adele Girard, of George White's "Scandals;" Jimmy Roy, of "The Vanderbilt Revue," and Ramona, also from the Folies Bergere.

Among the "name acts" announced for early appearances at the Silver Slipper are Gus Van, Eddie Jackson, formerly a third of the team of Clayton, Jackson & Durante; Chaz Chase, familiar to Washington audiences, and Mary Nolan, of stage and screen fame, formerly known as Imogene Wilson.

And over at the Club Michel, as a special holiday enticement, they are giving away another brace of round-trip week-end air jaunts to New York City. What the lucky winner will really get at No. 1 Thomas circle tonight will be a round-trip ticket to Manhattan by air, complete accommodations at the Hotel Edison for two people and dinner and an evening's entertainment at the Hollywood Restaurant.

Sort of a case of "Wings Over Turkey," as you might say!

PARK GROUP BACKS HOUSING PROPOSAL

Plans for Improvement to Be Presented to Congress Are Approved.

Improvements in housing conditions throughout the city, as outlined for presentation to the next Congress by the Washington Chapter of the American Institute of Architects, were approved yesterday in a resolution adopted by the National Capital Park and Planning Commission.

Particularly interested in the elimination of hundreds of alley dwellings, the commission delegated Col. U. S. Grant 3d, vice chairman and executive officer, to continue negotiations with an institute committee, in order to bring the housing solution more into line with the planners' wishes.

The program of Washington architects, designed to get remedial legislation and subsequently a loan from the Reconstruction Finance Corporation, in an effort to build better homes for Washington's poor, was outlined before the Park and Planning Commission by Louis Justement, chairman of the special housing committee of the architects' institute.

The resolution, as adopted by the commission, was announced yesterday by Col. Grant as follows:

"Motion unanimously carried that the commission expresses its appreciation of the helpful information contained in this contribution and its entire approval of the purposes of the measure, and authorizes the executive officer to continue negotiations with the committee of the institute of architects, so as to see what modifications of the bill can be made to help it serve more particularly the purposes the commission has in mind, namely, doing away with the slum conditions, without unduly increasing the tax burdens."

G. W. Tuition Cut For Workers, Aim

University Liberal Club Asks Reduction Due to Federal Pay Cut.

A reduction in tuition fee for Government employes studying at George Washington University to conform with the 8 1-3 per cent Federal pay cut was asked yesterday by the Liberal Club of the university in resolutions forwarded to President Cloyd Heck Marvin.

The club also asked that a course be introduced on social problems, consisting of nonpartisan lectures on economic, scientific and sociological subjects. The lectures should stress the way educated people may help in the solution of social problems, giving them a socialized rather than an individualistic interpretation, it was recommended.

The club indorsed the recommendation of Dr. Walter E. Clark, president of the National Association of State Universities, for development of a scientifically trained citizenry, wider democratic control and responsibility, greater leisure and larger financial returns to the working class. The proposal of Thomas W. Lamont, financier, for an examination "with unprejudiced eye of any new economic system or change of our present system," was also indorsed.

Federal Employes Back Fight on Pay Slashes

Members of Local No. 372, of the National Federation of Federal Employes, last night indorsed the program of President Luther C. Stewart for a campaign of education to point out to legislators in Congress the folly of salary slashes and cuts in essential governmental appropriations. The local met at 710 Fourteenth street northwest.

The meeting was advised that the application of the local for a charter to form a credit union had been approved by the commissioner of insurance of the District.

Indictment Returned After Fatal Stabbing

A charge of first-degree murder was returned against George A. Gaither, colored, yesterday when the District grand jury indicted him for the slaying of Walter Garner, also colored, October 27, in Cullinane's court.

Three colored women held as witnesses to the fatal stabbing were released when the grand jury refused to indict them. They were Mamie and Margaret Gatewood and Ellen Witherspoon.

Airport Employe Hurt When Propeller 'Kicks'

Struck when the propeller "kicked back" while he was cranking an airplane, George Brencherhoff, 34, of 33 T street northeast, an employe at the College Park Airport, yesterday suffered a fracture of his left collar bone.

He was treated at Emergency Hospital and later allowed to go home.

Page, Britten and Crosby To Be Slogan-Creed Judges

Are Named to Decide Prize Winners in Post-RKO-Keith's Contest Conducted in Connection With Showing of "The Conquerors."

Selection of judges for the slogan-creed contest being conducted by The Washington Post and RKO-Keith's in connection with the showing of "The Conquerors" is announced today. The three judges will be William Tyler Page, former clerk of the House; Representative Fred Britten, of Illinois, and Maj. Gen. Herbert B. Crosby, District Commissioner.

Since the contest provides the writing of a new slogan or creed to help Americans face 1933 with confidence, it is altogether fitting that William Tyler Page be one of the judges for it was he who wrote "The American's Creed" which is one of history's masterpieces. His creed is as follows:

"I believe in the United States of America as a government of the people, by the people, for the people; whose just powers are derived from the consent of the governed; a democracy in a republic; a sovereign Nation of many sovereign States; a perfect union, one and inseparable; established upon those principles of freedom, equality, justice and humanity for which American patriots sacrificed their lives and fortunes.

"I therefore believe it is my duty to my country to love it; to support its Constitution; to obey its laws; to respect its flag, and to defend it against all enemies."

From this creed by Mr. Page it is possible that entrants will obtain ideas for new creeds. Or from the slogan used to advertise the picture, "You Can't Stop America," they may get themes for similar slogans.

First prize will be $25; second, $15, and third, $10. There will be ten additional prizes of sets of tickets to RKO-Keith's. All entries must be received by Sunday midnight. Winners will be announced next Tuesday. Employes of The Post and RKO-Keith's and their families are barred. Address all communications to "The Conquerors Editor," in care of The Post.

VICKS COUGH DROP
... All you've hoped for in a Cough Drop—medicated with ingredients of VICKS VAPORUB

RKO-KEITH'S

"THE CONQUERORS," Radio Pictures' Almization of a story by Howard Estabrook, adapted to the screen by Robert Lord, costarring Richard Dix and Ann Harding, with Guy Kibbe, Edna May Oliver, Donald Cook, Walter Walker, Marilyn Knowlden and Harry Holman. Directed by William Wellman. Previewed last Saturday midnight.

By NELSON B. BELL.

Here is a picture that has managed to catch something of the vital spark of America's greatness. Thinly cloaking some of the most significant qualities of our national character with the romance that spanned 60 years of the married life of a bride and groom who sought their fortune in the West following the panic of 1873, "The Conquerors" traces the economic growth of the Nation from a feeble beginning to the giant it is today, once more wracked by the disastrous, but by no means fatal, consequences of economic rashness.

Every time widespread depression has overtaken the United States the cry has been raised that "this is the worst panic of them all," but always recovery has been sure, if sometimes slow, and ever has the course of the Nation been toward finer, nobler and greater things.

It is not as a dreary historical tract that this picture teaches these inspiring lessons, but through the medium of a gripping dramatic story of personal fortitude, hardship, grim adventure and unquenchable faith. Without its closely woven narrative, tremendous sweep and epic grandeur, "The Conquerors," nevertheless, enjoys a close kinship with "Cimarron," its distinguished predecessor from the same studio. It deals with the builders of our national strength, through the simple movement of a story that wends its way from New York to Nebraska and there grows up with the country. This is a process that encompasses the lynching of the Slade gang of desperadoes, the starting of the first bank, the coming of the first children to the Standish home—twins—the opening of the first railroad and the momentous celebration attending the arrival of the first train, tragedy, death, war, the marriage of the second generation, old age—the complete span of a lifetime.

The pictorial symbolism of the passing of each period of "hard times" is contrived in the impressionistic manner of the Russians—in 1873, by the piling up and tumbling down of great stacks of silver dollars; in 1893, the cyclonic dissipation of huge hordes of paper certificates and in 1929, a cataclysmic avalanche, as of a universe in disruption.

These vivid indexes to the action are at times more eloquent than the detailed telling of the story. For "The Conquerors" is by no means the perfect picture. It presents occasional anachronisms, strains a little now and again for its comedy and gloats a bit over its tragedy. But, withal, it is a commanding example of optimistic, uplifting and thrilling screen entertainment.

As between Richard Dix and Ann Harding, in the pivotal roles of Roger Standish and his wife—the counterparts of Yancy Cravat and Sabra—the acting honors are preponderantly Mr. Dix's. His is a straightforward and stalwart portrayal of a rugged young pioneer who becomes in his old age a great financial power. The dual performance called for by the closing sequence of the play is intelligently and skillfully executed. Miss Harding, on the other hand, seemed to me to contribute nothing to the picture that might be construed as an earnest of her histrionic rehabilitation. In many scenes she is, to be sure, entrancingly lovely, but in many others she is, too, cold, restrained and unsympathetic, apparently unconscious of the emotional opportunities that lie all about her.

An especially fine piece of comedy character work is done by Guy Kibbe, in the role of the bibulous frontier doctor to whom alcohol is the ultima thule of existence; a vast internal solace and a perfect sterilizer for his surgical instruments! No less effective is the shrewd characterization of his vigilant and gallant helpmeet, played with her distinctive sort of acidulous charm by Edna May Oliver. A large number of others lend competent aid to this quartet of principals.

A cartoon comedy and the Pathe News are the only supplementaries of a feature that will buck you up physically, spiritually and emotionally by refusing to sell America short and making it inspirationally clear why.

Kiwanians Today Hear Rev. S. B. Daugherty

The Rev. Simpson B. Daugherty will deliver a Thanksgiving address to the Washington Kiwanis Club at a luncheon at 12:30 p. m. today at the Raleigh Hotel.

Commander Louis J. Gulliver, of the Constitution, will present the club with a replica of the first flag flown on the Constitution.

Bronchial Infections Are Dangerous

Don't let them get a strangle hold. Fight germs quickly. Creomulsion combines the 7 best helps known to modern science. Powerful but harmless. Pleasant to take. No narcotics. Your druggist will refund your money if any cough or cold no matter how long standing is not relieved by Creomulsion. (adv.)

AMUSEMENTS

WE ALL HAVE MUCH To Be THANKFUL FOR
You'll Realize This When Seeing
The CONQUERORS
with RICHARD DIX ANN HARDING
NOW
RKO KEITH'S 15th & G
always a better show
Buy RKO THRIFT BOOKS Save 10%

NATIONAL Tonight at 8:20 55c to $2.75
Mats. Today and Sat. 55c, $1.10, $1.65 and $2.20.
ARTHUR HOPKINS presents
ETHEL BARRYMORE in a new play "ENCORE"
SUN. AFT. AT 2 NOV. 27
HOLMES SOUTHERN FRANCE
REFLECTIONS OF A 1932 MOTOR TOUR THRU FRANCE.
Tickets Now Selling, 55c, $1.10, $1.65

TICKLE TOE . . . FOOT STOOL
Something that IS new. Operates on Resilient Bearings.
Johnson Cabinet Works
5303 Georgia Ave.
Or Phone Georgia 0057 for Demonstration

Union Trust Company
South-West Corner 15th and H Streets North-West
Interest Paid on Checking and Savings Accounts
ORD PRESTON, President

OLNEY INN
OLNEY FARM, OLNEY, MD.
12 Miles Out Georgia Ave. Ext.
ENJOY YOUR Thanksgiving Dinner HERE
BOUNTIFUL DELICIOUS
$1.50
For Reservations Phone Ashton 133

● Dr. Gordshell's All-Healing Salve
Thousands of men and women have found Dr. Gordshell's All-Healing Salve a valuable remedy in the relief and treatment of boils, bone felons, burns, scalds, hemorrhoids, gathered breast, cuts, sores, poison oak, insect bites and skin eruptions. This time-tested remedy is a purely vegetable compound that is absolutely harmless. It is healing and soothing to the most delicate membranes, and has been used and recommended by physicians for over 75 years. Try this remarkable salve and be convinced. Just go to any drug store and ask for Dr. Gordshell's All-healing Salve. Then apply freely and watch results.
Three sizes—35c—70c—$1.40.

Thanksgiving Dinner $1.50
The LOTUS
14th & New York Av.
DINE—DANCE
2 FLOOR SHOWS
7:00 and 11:30
MATINEE Every Monday and Thursday at 1 P. M.
No Cover Charge At Any Time

THANKSGIVING
THE MOST DELIGHTFUL TIME OF THE YEAR
EASTERN VIRGINIA
Old Point Comfort
Norfolk-Virginia Beach
Via Potomac River and Chesapeake Bay
AUTOS CARRIED FREE
To Norfolk and Old Point if accompanied by two passengers. Autos with one passenger $3.00 as heretofore. Immediate use
RIDING—GOLF
FISHING—HUNTING
Daily: 5:30 P.M. City Ticket Office: 1421 H St. N.W. NAt. 1520. Dis. 5700.
NORFOLK & WASHINGTON LINE

AMUSEMENTS AMUSEMENTS

Tonight AT 11:15 P.M.
MIDNIGHT SHOW
HERE IS THE AIR PICTURE THAT RISES TO SUPREME HEIGHTS OF PULSE-POUNDING THRILLS!
AIR MAIL
FLAMING LOVE ROMANCE - ROARING THRU THE SKIES!
RALPH BELLAMY - GLORIA STUART - SLIM SUMMERVILLE
TODAY IS FOR LOVE - THERE MAY BE NO TOMORROW!
EXTRA ADDED ATTRACTION!
The STREET SINGER
(ARTHUR TRACY) IN A SOUND-REVUE OF OLD AND NEW SONGS.
RIALTO
LAST TIMES TODAY - "AFRAID TO TALK"

LAST 2 DAYS
Trouble in Paradise
KAY FRANCIS
HERBERT MARSHALL - MIRIAM HOPKINS
ON STAGE
HARRY RAPP & ENTERTAINERS
Bob Hall — And Others
Coming Friday
JOE E. BROWN
"YOU SAID A MOUTHFUL"
with WEAVER BROS. & ELVIRY
Warner EARLE Fox
MATINEE PRICES TILL 6 O'CLOCK

STARTS TOMORROW
A BOY TORN BETWEEN TWO LOVES... HIS OWN PEOPLE... AND HIS SWEETHEART!
AN EPIC OF TODAY'S SOUTH
Richard BARTHELMESS
The Cabin in the Cotton
A First National Hit
with BETTE DAVIS DOROTHY JORDAN
Also Welcome Screen Return
FATTY ARBUCKLE
In Vitaphone Two-Reel Comedy
"HEY POP"
COME EARLY First Show 11 o'clock.
Metropolitan
Last Times Today
"I AM A FUGITIVE"
FROM A CHAIN GANG
with PAUL MUNI

Loew's Now FOX 25c TO 1 P.M.
WILL ROGERS MARIAN NIXON in "TOO BUSY TO WORK"
Buy Will OSBORNE BAND
Joe & Pete MICHON VALENTINE VOX
The ANDRESENS
Extra REIS & DUNN
Friday Clara Bow in "Call Her Savage"
Loew's New PALACE THEATRE OF THE STARS
Marie DRESSLER Polly MORAN in M-G-M's "Prosperity"
with NORMAN FOSTER - ANITA PAGE
Extra "FOOTBALL and FOOT WORK"
Coming CLARK GABLE & JEAN HARLOW in "RED DUST"
LOEW'S COLUMBIA
25c HANGOVER MATINEE ORCH. BALC. 15c
Saturday night prices prevail
Now! Chas. LAUGHTON Maureen O'SULLIVAN
Extra "PAYMENT DEFERRED"

GALA OPENING TONIGHT
The New SILVER SLIPPER
Connecticut Ave. at N St.
Presenting
WALTER SCOTT KOLK
"Washington's Own Stage and Screen Favorite"
JIMMY RAY
Late Feature of Vanderbilt Revue
KERN SISTERS
Earl Carroll's Vanities
ADELE GIRARD
From George White's Scandals
PIQUETTO TRIO
Direct from Folies Bergere
RAMONA
Folies Bergere
ELEANOR TERRY
Of Ziegfeld Follies
Music by SNOOKS and HIS MEMPHIS RAMBLERS
3 Shows Nightly
Cover, $1.50 Sat. & Holidays $1.00 Week Nights
Early Reservations Suggested NATIONAL 1600
Management Hotel Paramount Grill, N. Y.

Constitution Hall
Sat. Eve., Nov. 26, 8:30
POPULAR PRICES
Seats Mrs. Greene's Bureau, Droop's, 1300 G St.—District 6493.
LUCREZIA BORI
Prima Donna Met. Opera

Can You (Original) RICK RACK?

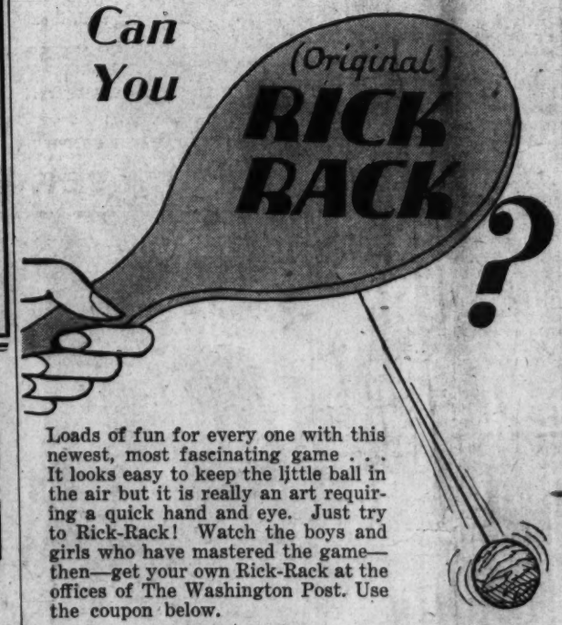

Loads of fun for every one with this newest, most fascinating game . . . It looks easy to keep the little ball in the air but it is really an art requiring a quick hand and eye. Just try to Rick-Rack! Watch the boys and girls who have mastered the game—then—get your own Rick-Rack at the offices of The Washington Post. Use the coupon below.

THIS COUPON AND TEN CENTS
10¢ Entitles the Bearer to One Original 10¢
RICK-RACK
COMPLETE—READY TO PLAY
Paddle, Ball and Elastic Cord
At the Offices of The Washington Post

The Washington Post
"The Capital's Greatest NEWSpaper"

The Washington Post.

ALL-AMERICAN CRITICS NOW FACE PUZZLING TASK

This MORNING with SHIRLEY L. POVICH

THE football situation in the East will be considerably clarified before the week has run its course with all four contenders for the sectional title risking their claims in combats that can truthfully be called titanic struggles.

Colgate, unbeaten and with its goal line uncrossed, tomorrow encounters a Brown team that has knocked off Yale, Harvard and Holy Cross. Army, still in the contender class despite a defeat by Pitt, will have its title claims wrecked or embellished by Notre Dame on Saturday. And Pitt, unbeaten, but tied twice, can do its cause a lot of good and just as much harm in the battle with Stanford on the same day.

At least two, maybe three, of these four teams now claiming Eastern honors will be forced to haul down their colors this week-end. Pitt is risking the most, for the Panthers' victory over Notre Dame gives them a claim to national as well as sectional honors that neither Brown, Colgate or Army can boast as a result of the nature of their schedules.

Colgate Most Likely To Triumph.

On paper, a day before the game, Colgate appears the most likely risk to win. A 14-to-0 victory over New York U. and a 16-to-0 defeat of Syracuse are the chief recommendations of Colgate which has had a comparatively soft schedule, but off these performances the Red Raiders are rated the favorite over Brown.

Brown's victory over Yale was achieved at a stage of the season when the Bulldogs had not reached their peak, and its conquest of Harvard is not being taken too seriously. Brown was able to humble Holy Cross only by a 10-to-7 score, and Holy Cross, be it remembered, lost to Harvard.

Colgate's defeats of New York U. and Syracuse are more significant. In the game against the Violets at New York, Colgate proved itself severel touchdowns better than the actual score, while Syracuse came back to tie the Columbia Team, which lost to Brown only 7 to 6.

Army-Notre Dame Game High Spot.

The Army-Notre Dame battle overshadows all else in point of interest. The Irish, slowly but apparently surely recovering from the shock of the defeat by Pitt in the last quarter of the upset at Pittsburgh, still can redeem its season by beating West Point.

A victory for the Army likewise will bring a deal of balm to the Cadets. Army also shows a defeat by Pitt as the lone black mark on its record. Needless to say the Cadets will come back with their shields or on them in the annual battle with Notre Dame. The crushing 46-0 victory over Harvard was an indication of the Army's power.

Hunk Anderson is eager to atone for the 12-0 licking at the hands of Army last year and since the Pitt defeat, he has overturned the personnel of the Irish eleven until he believes he is getting satisfactory results.

Pitt Likely Favorite Over Stanford.

Pitt will carry into the Stanford battle the memory of the 27-14 defeat inflicted on the Panthers on the Pacific Coast in 1930 by Southern California. Stanford is the first Coast team to be met by Pitt since that occasion.

Stanford has fallen on evil ways this season while Pitt, victor over both Notre Dame and Army, remains a national title contender. Southern California and U. C. L. A. have toppled Warner's Cardinals this year and the team appears below the Warner standard. Pitt will probably be the favorite in this clash between the Warner systems of Warner, the master, and Sutherland, the pupil.

Last Minute Suggestions for Thanksgiving Dress Occasions

Tuxedo Suits, $38.50 to $60.
Full Dress Suits, $45 to $75.
Chesterfield O'Coat, $34.50 to $50.
Opera Silk Hat, $15.00.
Derby Hat, $7.00.
Dress Shoes, $8.50, $10.
Dress Shirts, $3.00 to $5.00.
Dress Vests, $6.95, $8.50.
Dress Ties, $1.00, $1.50.
Dress Gloves, $3.50, $5.00.
Dress Jewelry, Hosiery, Etc.

SALTZ BROS
1341 F Street N.W.

4 Notre Dame Regulars Missing

Irish Handicapped in Crucial Contest With Army.

Cadets' Coach Must Select Quarter and Left End.

SOUTH BEND, Ind., Nov. 22 (U.P.).—Two Notre Dame regulars were in the university infirmary tonight with the influenza and two others were on the injured list, probably lost to the team for their crucial game against Army at New York Saturday.

Both George Mellinkovich, leading ground gainer and high-scoring full back, and Jim Harris, left guard, were removed to the infirmary today with temperatures of 102, and are almost certain to be out of Saturday's game.

Ray Brancheau, right half back, and Dick (Butch) Pfefferle, reserve left tackle, still were nursing injuries incurred in the Navy game.

Harris was replaced by Harry Wunsch and Jim Leonard and Steve Banas alternated at Mellinkovich's place at full back today.

Coach Heartly Anderson assumed a pessimistic attitude after today's practice and predicted Army would win by three touchdowns.

"I hope we have a dry field," said Anderson. "Our only hope seems to be how well our passing attack functions."

More than 100 students crashed the gate to attend secret practice today and lend support to the team, but Anderson promptly herded his players into the gym to conclude the workout.

Army Must Name Left End And Quarter.

West Point, N. Y., Nov. 22 (U.P.).—Coach Sasse must decide shortly on Army's starting players at quarter back and left end for the Notre Dame game at New York on Saturday. Jack Lawlor, of Allston, Mass., and Curley Edwards, of Quincy, W. Va., are running neck-and-neck for the end berth left open by Dick King's broken leg. Joe MacWilliam, of Perth Amboy, N. J., or Felix Vidal, of Madison, Wis., will start at quarter. Army will hold its final heavy secret practice tomorrow.

Reider, Sebastian Back At Pitt.

Pittsburgh, Nov. 22 (A.P.).—Hopes of the Pitt Panthers for victory over Stanford brightened today as both Capt. Paul Reider and Mike Sebastian shared the right half-back post in an hour and a half drill.

Trainer Bud Moore assured Coach Jock Sutherland both men, who yesterday were reported suffering from injuries, would be ready for action by Saturday.

Pitt will work out at the stadium again tomorrow and then the varsity will leave town for a secret drilling ground some miles from Pittsburgh where the team will remain until the morning of the game. Stanford will arrive several hours after the Panthers depart.

Post's Football Contest Ends Tonight

THE sixth and final Washington Post football contest comes to an abbreviated finish tonight at midnight, by which time all fans must have their selections in the mails.

Four box seats to the Georgetown-Carnegie Tech football game await the winner of the current contest. Two grandstand seats go to the second-place winner and one grandstand ticket to the third-place winner.

The same old rules apply to this contest that have applied to the popular ones that preceded it. Simply write down the scores you believe the following games will be won by and mail the results to the Football Contest Editor, care of The Washington Post.

Don't forget the contest is over at midnight tonight.

Thanksgiving.

G. W. ..... vs. Oklahoma .....
Maryland ..... vs. Hopkins .....
Brown ..... vs. Colgate .....
Penn ..... vs. Cornell .....
N. Y. U. ..... vs. Carnegie .....
Alabama ..... vs. Vanderbilt .....
Tennessee ..... vs. Kentucky .....
West. Va. ..... vs. W. & J. .....

Saturday.

Notre Dame ..... vs. Army .....
Pitt ..... vs. Stanford .....
Ga. Tech ..... vs. Georgia .....
Holy Cross ..... vs. Boston Col. .....
Name .....
Adress .....

Hudson Brougham
For Storage Charges: also other
AUTOMOBILES
AT WESCHLER'S
Auto Auction
920 H St. N.W.
TODAY
10 A. M.

Metric Measure for Track Meets Adopted by A. A. U.

Change From American to International System Effected; "Olympic Tax" Plan Vetoed; "Special Bouts" Ruled Out.

NEW YORK, Nov. 22 (A.P.).—The Amateur Athletic Union adopted the metric system of measurement for all track and field events, ruled out all "special" bouts in amateur boxing tournaments and abandoned an attempt to raise Olympic funds by an "Olympic tax" on admissions in the closing session of the forty-fourth annual convention today.

The change to the metric system, the universal standard in European competition, came as a distinct surprise, for the question, a matter of argument for a number of years, was not on the convention program.

But the motion to supersede yards and miles with meters and kilometers was passed by a three-fourths vote of the delegates without a single dissenting voice.

This move obviously was aimed to bringing about a universal system of measurement for track and field events and, as a direct result, universal records.

Magee Urges Universal Standard.

Johnny Magee, Bowdoin track coach, who with A. C. Gilbert, chairman of the advisory board of athletics at Yale, led the discussion in favor of the change, advocated it in "fairness to American athletes."

"Sooner or later," he said, "we are coming to a universal system of measurement. It is obvious that the international metric system will not be changed so it is up to us to make our system conform. Only England and the United States retain the yards and miles. It is not fair to keep away from our competitors the chance to break all the real world's records simply because we do not run our races at meters. In fairness to American athletes we should make the change."

The change will be effective January 1 so that virtually all of the coming indoor season's meets will be run in accordance with metric measurements. Incidentally, all record holders at yards and miles, now listed in the books are virtually assured of going down as all-time champions at these distances since they seldom will be run again.

The change applies only to track and field. Not to swimming or other sports.

Continued on Page 12, Column 7.

New Rule to End Race When Chest Hits Tape

New York, Nov. 22 (A.P.).—An amendment to the rules governing finishes of running events which would make American rules conform to those of the International Athletic Federation, and which would have changed the result of two Olymic events, was adopted today by the annual convention of the Amateur Athletic Union.

The rule provides that the winner of the race is determined when the chest hits the tape, not when the torso crosses the finish line as at present. If applied to the last Olympics the rule would have given Ralph Metcalfe a dead heat with Eddie Tolan in the 100-meter dash and Mrs. Evelyn Hall and Mildred Babe Didrikson a dead heat in the 80-meter hurdles. Under the old ruling Tolan and Miss Didrikson were declared the winners.

JACOBUS TO HEAD PRO GOLFERS

Bobby Jones Named Honorary Vice President.

PEORIA, Ill., Nov. 22 (A.P.).—For the first time in its history, the Professional Golfers Association of America will be led by a home-bred professional.

George Jacobus, 33, professional from Ridgewood, N. J., was elected president of the organization at its annual meeting today. He succeeded Charlie Hall, of Birmingham, Ala., who was named honorary president.

Bobby Jones, reported strayed definitely from the amateur rank by his decision to make motion pictures, was named an honorary vice president.

Alternates Eliminated From Title Play.

Elimination of alternates in the annual championship was the outstanding move made by the P. G. A. during the two-day meeting. The action was the direct result of last year's qualifying round, which was followed by reports that an attempt was made to buy a position in the qualifiers' bracket at Detroit. A full investigation was made and while the charges were not substantiated, the P. G. A. officials decided to take action. As a result, every qualifier must compete in the annual championship or leave his place vacant.

No attempt was made to name the 1933 Ryder Cup team during the meeting. Only three were recognized as certain members—Walter Hagen, of Detroit; Gene Sarazen, of New York, and Olin Dutra, of California—with Hagen the probable selection to captain the team again against England. Word was passed around that the other candidates for the team have to prove their game during the winter tournaments.

10% Race Winnings Tax Planned by Maryland

Special to The Washington Post.

Baltimore, Md., Nov. 22.—A 10 per cent tax on all money distributed as winnings by the parimutuel machines at the race tracks is being considered seriously by State officials and the State's special tax investigation committee, it was learned tonight.

This tax, it has been estimated, would produce an annual revenue of several million dollars, the calculation being based on an average daily wagering of $400,000 in the 90-day racing season in Maryland.

There has been no definite decision as to whether this levy shall be adopted as a means of increasing the State's revenue from indirect sources for the purpose of relieving the direct taxation on real and personal property. It is one of the principal items for study in the program of the committee on tax revision, headed by Dr. Jacob H. Hollander, which will report back to the Legislature in January, it is understood.

FOOTBALL
GEO. WASHINGTON U.
vs. U. OF OKLAHOMA
THURSDAY, 2:30 P. M.
Griffith Stadium.
Gen. Admission, 50c and 75c; reserved seats, $1 and $1.50 plus tax. Tickets at Stadium, Spalding's and French's.

COLGATE 7-5 CHOICE TO TRIUMPH

Brown Underdog in East's Title Game Tomorrow.

By JACK CUDAHY.

NEW YORK, Nov. 22 (U.P.).—Colgate's Red Raiders are 7-to-5 favorites to defeat Brown's unbeaten Bruins for the Eastern football championship at Providence on Thanksgiving Day.

The precision with which Andy Kerr's Maroons have rolled up the best record of any college football team in the country, rather than the record itself, has given them the edge over the less-certain Rhode Island Bears.

Colgate has the remarkable record of 243 points in eight games, with not a single point registered against the team. This record was achieved by formidable power, accurate passing and a robust defense.

Made 84 First Downs To 15 for Foes.

The Red Raiders advanced in their last five games 1,344 yards by rushing while opponents made only 203 yards. They held rival elevens to 15 first downs while making 84, and raced 439 yards on forward passes, while rivals covered only 148 overhead. Their heavy, fast-charging line has prevented any of the eight opponents from passing their 20-yard line.

Meanwhile, Brown has totaled only 81 points in its seven games against 21 for rival teams. In their last four games the Bruins have not displayed the consistent attack or certain defense of the Raiders. Brown gained 640 yards by rushing, while opponents made 456. The Bears made less first downs—40—than their rivals—44. They were far inferior in the air, marching only 181 yards on forward passes, while enemies made 338 yards.

Brown's opponents have averaged more strength than Colgate's, but four of the Raiders' rivals were no pushovers; New York University, Lafayette, Penn State and Syracuse. Brown's schedule included Yale, Harvard, Holy Cross and Columbia.

Throw Away Dope, Say Brown Fans.

Brown's supporters, and there's an army of them, insist that all these records be tossed into the waste basket because they are meaningless. They claim that Brown is a team that can't be beaten because of its fighting spirit. It may not achieve great yardage in a game, but it can pack this yardage into long marches for the touchdowns that win games. They can come from behind, after wearing down the opposition, and win like true champions.

BETHESDA FIREMEN PLAY.

Bethesda Fire Department quintet will open its season tonight at 8 o'clock, meeting the strong Woodlawn Athletic Club in the Bethesda-Chevy Chase High School gym. The Firemen have added several players to their roster, and are gunning for the Montgomery County unlimited court title.

G. W.-Sooners May Draw 20,000

Oklahoma Is Slight Choice Over Colonials Tomorrow.

District Eleven Is Confident of Turning in Victory.

By BOB CONSIDINE.

THE most successful football season for George Washington since Dean Wilbur earned his first sabbatical year, comes to a picturesque ending tomorrow afternoon on the tattered brown turf of Griffith Stadium, when the colorful Bicentennial boys do battle with a regiment of he-men in Lord Fauntelroy panties—known to the profession as the Oklahoma University Sooners.

Lured by these panties—which seem to me to come closest to putting sex into college football—plus the possibility of a good day, and above all a good football attraction, the advance "gate" is beginning to look like a row of deficit figures, and a crowd of 20,000 or more is in prospect.

If such is the case it will bring G. W.'s average attendance for the year up to something like 15,000, which is a far cry from the days of the stunningly recent past, when the Colonials were as tame as courthouse pigeons and played their games in Central Stadium before a crowd made up, for the most part, by Cy and Mike McDonald.

Colonials Can Travel In Fast Company.

Came the yawn, and the Colonials have building themselves a grid machine that can travel in almost any company in the United States. A number of local fans are installing the G. W.'s as favories over Oklahoma, which is a bit optimistic but not altogether without foundation, considering the long trip and hard Nebraska game.

Promptly at 2:30 o'clock tomorrow afternoon, when the locals rush out on the field in their freshly laundered Red, White and Blue uniforms, they will present a team in perfect physical and much improved mental condition.

Several things enter into this, particularly the mental part of the business. George Washington took a mental licking from Alabama in many ways, and the effects had not worn off when Tulsa crept up from behind and handed them a narrow beating. But in the Iowa game something snapped in the team. Plays began to click and an air of confidence was smeared thickly about the team, insulating it against the timorousness which long had been a standby of G. W. teams.

Players Showing New Affection for School.

G. W. goes on the field tomorrow confident that it will win. Its players, showing an astounding and somewhat lachrymosic affection for the old school, which they had never heard of half a decade ago, can not conceive of themselves losing their final game for the old institution. It is indeed a bunch of rip-snorting football players who will mangle the ball parks' turf tomorrow.

On the eve of the arrival of the Sooners (they come in at 11:30 this morning) the Colonials went through a brisk and confident workout yesterday, confined almost entirely to the breaking up of Oklahoma plays, as produced by those versatile grid chameleons, the freshmen. G. W. has been warned mostly against the astounding passing strength of the visitors. In the melee Ras Nielsen, dependable second-string senior tackle, was kicked on the back of the head and suffered a slight concussion of the brain. He was removed to George Washington University Hospital and there spent the night. Dr. A. F. Heath says he's o. k. now and may be able to take his place in the opening G. W. line-up—to be composed, as a sentimental gesture, entirely of seniors.

Dunlap Touted As Threat.

Further bogey stories about the invincibility of Bob Dunlap were rampant yesterday. Dunlap's kicking, running and passing looms as perhaps the only real cloud on the Colonials' horizon. The locals have been warned by Steve Hinsley, G. W.'s intrepid Midwest explorer, that if one of Dunlap's long passes ever connect with little Ab Walker, 140-pound jumping-jack back, it might be curtains. It will be recalled that G. W. showed a weakness in breaking up Tulsa's passing. And if Dunlap connects even with Stacy, or the Pansze boys, or big Fred Cherry, end, it will also be time for the G. W band to stop playing.

Speaking of bands, Oklahoma is bringing a 100-piece affair, with a guaranteed zoom-zoom. The Sooners' much-discussed silk uniforms weigh 7½ pounds, including the helmet, which is made of sponge-rubber and weighs only 8 ounces. The Sooners play dangerous, alert football, alive with surprises and manifold trick plays. It is their final game of the year, too, and they have their own ideas on who is going to win tomorrow's gigantic offering to the Great God Feetball.

PALADORS CHALLENGE.

The Palador A. C., 130-pound football team would like to arrange a game for Thanksgiving morning. Call Lincoln 3187.

Harvard Athletics Net $36,729 Profit, Despite Less Receipts

CAMBRIDGE, Mass., Nov. 22 (U.P.).—The Harvard Athletic Association's income during the twelve months ended June 30, 1932, showed an excess over expenses of $36,729.36, despite a decrease in net receipts of $138,585.84, it was announced last night.

In that period the amount available for athletics and physical education, after deducting guarantees to visiting teams, amounted to $639,635.11, as against $778,220.97 during the year ended June 30, 1931.

As usual, football was the only sport to show a profit. The income from varsity football was $483,756.98, as against an expense of $110,776.97. Every varsity major sport team except varsity track decreased its expenses during the year. The total reduction in expenses of the association as result of rigid economies was $134,762.87.

Star in Oklahoma Back Field

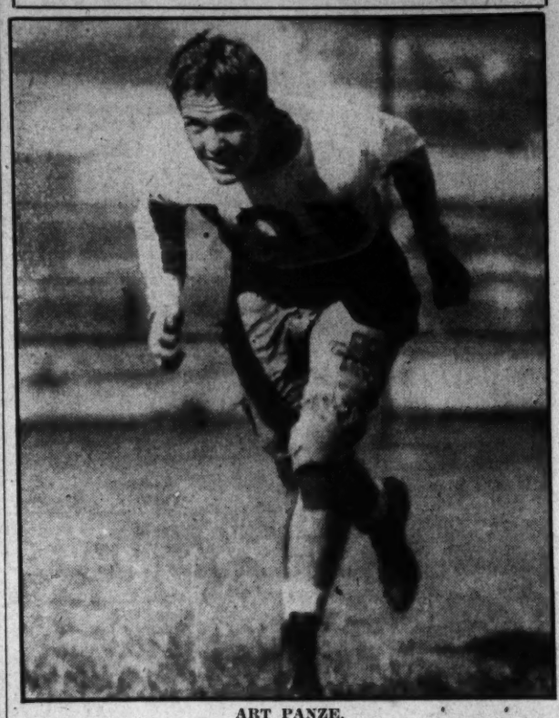

ART PANZE,

who teams with his brother, Bill, in the Oklahoma back field, is famed in the Southwest as a blocker and interferer, but he will be seen in a ball-carrying role also against George Washington tomorrow.

MARYLAND U. PROMISED BATTLE

Hopkins, Better Than Usual, Rates Close to Old Liners.

ABOUT the two most evenly rated teams that have represented Maryland and Johns Hopkins since 1927 will clash tomorrow afternoon at Baltimore Stadium in the thirtieth annual renewal of a hoary old grid feud.

Maryland is below par this year and Hopkins is above. Even at that, Maryland looms as a favorite, but Hopkins is placing great importance on the fact that it hasn't played for two weeks, while Maryland suffered a bruising last Saturday afternoon at Washington and Lee.

Hopkins also points out that this is their final game of the year, and that the Blue Jays will be in there to step on Maryland's corns at every turn, while Maryland must maintain somewhat of a football decorum because of the fact that it meets Western Maryland in a brawl at Baltimore the following week-end.

Teams Bear Similar Aspects.

The teams bear somewhat similar aspects. Both have 30 men on the squad, and the preponderance of sophomores is great. Bill Hottel, the Maryland statistician-publicity man, in a typical handout bristling with facts and figures, estimates that Hopkins should win because it has a total of 63 years' experience on its team, as compared to a measly 61 for Maryland. As for the varsity, Hopkins is aeons older, being 28 years old in experience, as compared to the wet-behind-the-ears Marylanders, who are only 19.

Little to Continue As Columbia Coach

Signs "for a Further Period of Years" at $15,000 Per Annum.

New York, Nov. 22 (A.P.).—Dr. Edward S. Elliott, director of athletics at Columbia University, today officially announced that Lou Little, head football coach of the Lions since 1929, had signed a new contract "for a further period of years."

It has been generally known for some time that Little had signed a new contract for three years at probably $15,000 a year, but university officials and Little declined to confirm it until after the end of the season, which closed for Columbia last Saturday.

Little's new salary, conforming to the times, is a reduction of $3,500 a year from the salary he is reported to have received under his previous three-year contract.

The Lions have enjoyed their two most successful seasons in years under Little, losing only to Brown, 7 to 6, in the season just closed, and winning from Princeton, Cornell, Navy and Virginia among others, and playing a scoreless tie with Syracuse.

Maryland Park Teams Lose in Title Games

Maryland Park High School Soccer Team was eliminated from further competition in State title play by the Lackey High School eleven in a game played yesterday at La Plata. Lackey scored near the end of the fray to earn a 1-0 victory. The game was in the second round.

In a first-round field-ball tilt, the Maryland Park girls' team bowed to Ellicott City High School, 13-7. The game was played at Catonsville.

"No foot too hard to fit"
Wright ARCH PRESERVER SHOE
BOYCE-LEWIS
Custom Fitting Shoes
439 7th ST., N.W.

TOM WHELAN IN FINALE FOR C. U.

Star Ends Career in Saturday Contest Against Loyola.

AN intensely interesting sports figure will pass from the picture Saturday afternoon at Griffith Stadium when Tommy Whelan zigzags through his last broken field for Catholic University, in whose football army he has gallantly fought for four thrilling years.

The curly-haired New York youth, perhaps the most perfect physical specimen among local college athletes, comes to the end of his college grid trail against Loyola College's Irish, a big durable, somewhat slow team from Baltimore, and just the kind of a foil against which Whelan can pull off his most dazzling football stunts.

Whelan has been C. U.'s main cause for football existence the past three years, and the tremendous zip concealed in his legs and hips have done much to yank the Cards from a journeyman team to a squad that is respected in wholesale lots. This year he has had other duties to perform for the team—a measure of passing and blocking which has taken the edge off his individual brilliancy.

To Be Old Self Again Saturday.

But Saturday he will be his old self again—a ball-carrying dervish perhaps unequaled in the history of local football.

It will be the swan song for two others who have done much to help cement Whelan's great name—Buster Sheary and John Jankowski, two of the best blockers in the business.

Local fans seem to have just awakened to the fact that C. U. is as good as any team here, and better than most of them. The advance sale for the Loyola tussle is reaching the proportions of a splendid crowd, perhaps almost 10,000.

Loyola has a big and powerful back field, with Maury Egan, 180-pound half back; Vince Carlin, 175-pound half back, and Al Cullen, 198-pound full back. Chris Kammka, pint-sized quarter back, is a triple threat. The Irish are a lot better off this year in the way of reserve strength. In the line they have Tom Farrell, 195-pound tackle; George Waidner, 203-pound 6-foot-4 tackle, and Capt. Mike Plotzik, 165-pound center, who was voted by Holy Cross last year as the best center that played against them.

GIBRASKI GETS GOLF ACE.

P. Gibraski, unattached professional, playing with Oscar Blanton, president of the Blanton Motor Co., registered a hole-in-one on the fifth at Beaver Dam yesterday. The hole measures 165 yards. Gibraski employed a No. 5 iron, and finished the 18-hole round in 74, two above par.

SHOT-GUN and RIFLE Specials
Remington Automatic 3 or 5 Shot
SHOT GUN . . . $44.95
Remington Repeater
SHOT GUN . . . $27.50
Davis Double Barrel
SHOT GUN . . . $15.95
H. & R. Bay State single-barrel shotgun, automatic shell ejector. $6.75
Fox Sterling Worth
SHOT GUN . . . $34.95
Parker Bros.
SHOT GUN . . . $48.50
Men's Barker Waterproof
HUNTING BOOTS
$5.95 and $8.50
GROCE'S
CORNER 11th and F Sts.

1932's Crop Of Standout Stars Few

Not Many Gridmen Have Responded to "Build-Ups."

List of Notables in All Sections Compiled by A. P.

By ALAN GOULD
(Associated Press Sports Editor).

NEW YORK, Nov. 22 (A.P.).—In a college football season marked by the reformers' happily conceived state of emphasis upon team play, rather than the individual exploit, the experts have been bequeathed a finely drawn skein of all-American yarn to unravel.

The job of knitting together a composite eleven, representative of the country's best gridiron speed, power and brains, not only is a source of headaches but beset this fall with an unusual shortage of definitely outstanding players.

The conclusion of the 1931 campaign sent an extraordinary crop of all-stars out of the collegiate ranks into the hands of ghost writers, the arms of professional football tacklers or the embrace of the silver screen.

Few Respond to "Build-Up" System.

The Booths, the Woods, the Shavers, the Pinckerts, the Schwartzes and the Dalrymples left big gaps in the ranks of the ballyhooed performers. Consequently the collegiate press agents were left with a brand-new set of performers, few of whom have responded to the "build-up" by saying it with touchdowns or blocked kicks.

Furthermore, this "new talent" situation has helped coaches in their aim to stress team play. Such teams as Auburn, Southern California, Texas Christian, Michigan, Brown and Colgate, although each possesses outstanding specialists, nevertheless have based successful campaigns mostly on "unit play." U. S. C., for example, lost one of the greatest quarter backs in the country in Orville Mohler, but this did not check the winning stride of the Trojans. Michigan also survived injuries to star performers without breaking its victorious march through the Big Ten.

Meanwhile reports gathered by the Associated Press for its eighth annual All-American consensus have developed the players most generally favored for all-star recognition in the major centers of action. Here's how the list shaped up today, with vital returns still to be tabulated later in the week.

Smith-Brown Standouts In West.

FAR WEST—Ernie Smith and Raymond Brown, tackles, Southern California; Mike Stepanovich, guard, St. Mary's; Dave Nisbet, end, Washington; George Sander, half back, Washington State.

ROCKY MOUNTAIN—Frank Christensen, full back, and Jack Johnson, tackle, Utah; Guy Martin, guard, Colorado College.

SOUTHWEST — Johnny Vaught, guard, Texas Christian; Harrison Stafford, half back, Texas; Madison Pruitt, end, Texas Christian.

SOUTHERN CONFERENCE — Don Zimmerman, half back, Tulane; Fred Crawford, tackle, Duke; Pete Gracey, center, Vanderbilt; Beattie Feathers, half back, Tennessee; Jim Hitchcock, half back, Auburn.

BIG SIX—Lawrence Ely, center, Nebraska; Dougal Russell, half back, Kansas State; George Sauer, full back, Nebraska; Paul Young, center, Oklahoma.

BIG TEN—Harry Newman, quarter back, Michigan; Joe Gailus, guard, and Lew Hinchman, half back, Ohio State; Paul Moss, end, and Roy Horstmann, full back, Purdue; Ivan Williamson, end, Michigan; Gregory Kabat, guard, Wisconsin; Gil Berry, half back, Illinois.

Newman Great Quarter In Big Ten.

EAST — Milt Summerfelt, guard; Dick King, end, and Felix Vidal,

Continued on Page 12, Column 8.

HANAN SHOES
TRADE MARK
TRUST A TRUST-WORTHY NAME!
HANAN
AMERICA'S FINEST CUSTOM-MADE
SHOES
$10.50 and $11.50
Last Year Were $13.50 to $16.50
• Charge Accounts Invited •
RALEIGH HABERDASHER
1310 F Street

VALENCIENNES, OF HERTZ ENTRY, WINS BOWIE FEATURE

Owner, Rider Earn Double By Victory

Steffen, Pairbypair, Also Win for Mrs. Hertz.

Con Amore Second in Feature, Killed Off by Seven Veils.

By WALTER HAIGHT.

"THE old gray mare ain't what she used to be"—that's what the majority of selectors and horse players had come to think of Valenciennes. In fact, the 5-year-old daughter of Stefan the Great hardly has been earning her feed bill this year. Not one victory was shown on her 1932 record and her earnings revealed the mediocre figure of $750 in contrast to the $26,850 she collected for Mrs. J. D. Hertz last year.

But yesterday Valenciennes had her speed turned on in the stretch and Eddie Steffen rode home to a length and a half triumph over Con Amore, the even-money favorite. Third money was garnered by Scuttle. The victory gave Jockey Steffen and the Hertz stable a double, for Pairbypair, Steffen up, won the third.

Seven Veils Factor in Mate's Victory.

But it would not be fair to another gal to give all the credit to Valenciennes. In fact, Seven Veils was an important factor in the victory and shared in the spoils, being the other half of Mrs. Hertz's entry. And then Pat Remillard, riding Con Amore, should also figure while the palms are being presented.

Remillard's part came this wise. Meade, on Seven Veils, with only 100 pounds up, set a terrific pace away from the barrier, and Con Amore went right along. This pair battled for the lead going up the back stretch, and Remillard seemed to think the little filly was all he had to beat. In the meantime, Valenciennes and Steffen were tending to their knitting, leading only the slow-running Kincsen and the 150-1 shot, Light Breeze. Came the far turn, and Con Amore began to crawl up on Seven Veils, but the old gray mare was eating up ground now as she began to catch the leaders.

Straightened out in the stretch, the entry handed Con Amore the one-two punch. Seven Veils quit as Valenciennes struck her best stride. Somewhere in the juggle Con Amore became second, where she was to stay. Scuttle was first in the second division to take third money.

Fair Crest, carrying the light weight of the party—100 pounds—in the person of Willie Todd, showed the way to the 2-year-old maidens which competed at a mile and 70 yards in the opener. Al Jolson, half of the Grayson-Breckenbridge entry, was second, and Lower Ten, half of the Brandywine-Jeffords entry, was third. Mahomet and Standout, two heavily played juveniles, failed to figure in the important part of the race.

Acautaw, at Odds-on, Wins Second.

The Trueman-trained Acautaw left nothing to be desired by the favorite players. They went to him in a big way, and at some stages of the betting it looked like he might pay off with milk stoppers. However, after the formality of the running was over, the son of Trojan paid a $2.90 mutuel. It was a contest only because Albert Robertson, on the odds-on favorite, so desired. Acautaw won by a length from Happy Anne, of the Labrot entry, and Old Field, of the Adams entry, was third.

Pairbypair proved the second straight odds-on favorite to win, but the margin was not as great as the confidence with which the figure players went to the son of Noah. Pairbypair had a scant neck advantage over Scout Master, a 41.10 to 1 shot, while a nose away came Merrily On. Pairbypair held the lead from start to finish by distances varying from that neck to a length. Eddie Steffen had the winning mount and the mutuel struck the day's low mark with $2.60.

Late Date came through with a closing rush that accounted for the fifth race, over the mile and a sixteenth route. The sixth went to Banderlog, of the C. V. Whitney string, while Solace took the seventh, in a two-nose finish, with Fort Dearborn and Garlic. The decision of the judges was booed.

AT THE POST

with Bill Bennings

DEAR AL: BOWIE RACE TRACK.

Well, boy, held to two winners yesterday. Con Amore was outsmarted in the saddle. Miami has changed its mind about a $5 daily-double this winter and will offer the parlay wager at $2. The Florida track has also cut the admission to $1 plus tax.

I believe the Maryland tracks would profit by such a move. The average person thinks more of that admission price than $2 lost on a race and it is my belief that the track would more than make up the difference in increased mutuel play. At any rate, I'll see you today. BILL.

FIRST RACE—LADY LEGEND didn't fancy the track the last time and seems due to have a coming-out party today. Not far out of it in any of her starts. **CORRYMEELA** may surprise by taking the place from **STAR FAIRY.**

SECOND RACE—DROMBO moves into faster company but did so well for me last week that I can't pass him up. **HELL DIVER** and **SUPERCHARGE** appear the best of the others. The last named is a fine across-the-board proposition.

THIRD RACE—GENERAL A defeated this kind at Pimlico in a sprint race. Seemed to have all his speed in the last two distance races. Carries a big package but so do the leading contenders. **GOLD STEP** and **HAPPY SCOT** figure high. **KAI-FINN** improved the last time as I expected. I was told last spring to watch out for **SILVER ROI.** Stranger things have happened.

FOURTH RACE—Although **ESPINETTA** appears to have more than she can chew here at first glance, I'm giving her a chance. Holds terrific closing ability and the speedsters may run each other in the ground to pave the way for **ESPINETTA. BOLD LOVER** and **POPPYMAN** for the rest.

FIFTH RACE—There's so many in this field dropping down a couple of pegs that a gilt-edged investment appears impossible. Personally, I like **THE CRANE.** This one was out for all of it the last time and was poorly ridden although third. **MODERN TIMES** and **TRIPLE THREAT** for the rest.

SIXTH RACE—BOKIE B, with 100 pounds aboard, is a threat in this field. Beat fair ones on an off track. Starred on the half-milers on fast courses. Not to be trifled with despite the presence of **NEGOPOLI** and **GAY PARTY** in the field.

SEVENTH RACE—TRAFFIC JUDGE may draw Todd for a rider in this. Has his favorite weight of 103 and has worked well. **RENEWED** and **MONOCLE** for the rest.

Bowie Race Chart

Special to The Washington Post.

Tuesday, November 22, 1932.

WEATHER, CLEAR. TRACK, GOOD.

FIRST RACE—One mile and 70 yards. Purse, $1,000; claiming. For maiden 2-year-olds. Start good from gates. Won driving; place, same. Went to post at 1:03. Off at 1:07. Winner, H. P. Headley's dk. b. f. (2), by Pharamond II—Oresta II. Trained by D. A. Headley. Value to winner, $700; second, $150; third, $100; fourth, $50. Time, 0:24 2-5, 0:49 2-5, 1:15, 1:42 3-5, 1:48 3-5.

Horses	Wgt.	Post	St.	¼	½	¾	Str.	Fin.	Jockeys	Straight
FAIR CREST	100	11	11	6^{h}	4½	3^{2}	1½	1^{1}	Todd	$11.10
AL JOLSON	108	2	1	$3^{1½}$	3½	2^{1}	2^{1}	2^{h}	Jones	†16.60
LOWER TEN	109	8	4	$7^{1½}$	7½	5^{h}	3^{1}	$3^{1½}$	Hanford	‡14.35
CORVINE	105	5	3	5^{1}	5^{h}	6½	$4^{1½}$	4½	Meade	65.20
MAHOMET	103	10	6	4^{h}	6^{1}	7^{h}	6^{nk}	5^{nk}	Bellizzi	1.95
STANDOUT	108	12	10	8^{nk}	8^{2}	9^{3}	5½	6^{h}	Lewis	3.00
FAIRLY WILD	108	7	9	9^{h}	9½	8½	7^{1}	7^{1}	Gilbert	11.40
MARY'S MAY	107½	4	12	12	12	11^{4}	10^{4}	8^{4}	O'Malley	364.30
PROM GIRL	101	9	5	1^{1}	1^{1}	1^{h}	8½	9^{nk}	Kneessi	21.95
BRAVISSIMA	100	1	2	2^{1}	2^{h}	4^{1}	9^{2}	10^{1}	Sullivan	‡
MISS TEENIE	105	6	7	$11^{1½}$	11^{nk}	10^{nk}	11^{5}	11^{5}	Watters	†
HONOR BOUND	109¼	3	8	10^{3}	10^{1}	12	12	12	Steinmeier	851.40

†C. T. Grayson-Brech Long entry. ‡Brandywine Stable-W. M. Jeffords entry.

Two-dollar mutuels paid—FAIR CREST, $24.20, $10.40, $6.10; AL JOLSON (C. T. Grayson-Brech Long entry), $11.20, $9.90; LOWER TEN (Brandywine Stable-W. M. Jeffords entry), $3.10.

FAIR CREST, squeezed back going to the first turn, went to the outside when straightened on the back stretch, reached the leaders steadily and moving into command in the final furlong was under severe pressure at the end. AL JOLSON, rated close to the pacemakers, displaced PROM GIRL when entering the home stretch, and then continued gamely. LOWER TEN, slow to settle in his stride, moved up fast entering the home stretch, but was inclined to swerve to the inside during the stretch run. CORVINE raced well for the entire journey. MAHOMET closed strong from a slow beginning. She raced wide. STANDOUT could not threaten the leaders. FAIRLY WILD was never a factor.

SECOND RACE—Six furlongs. Purse, $1,000; allowances. The Glenweld. For 2-year-olds, foaled in Maryland. Start poor from gates. Won ridden out; place, easily. Went to post at 1:35. Off at 1:44½. Winner, H. Bruce's br. c. (2), by Trojan—The Squaw. Trained by E. Trueman. Value to winner, $700; second, $150; third, $100; fourth, $50. Time, 0:23 3-5, 0:48, 1:13 1-5.

Horses	Wgt.	Post	St.	¼	½	Str.	Fin.	Jockeys	Straight
ACAUTAW	117	6	1	1^{h}	1½	1½	1^{1}	Robertson	$0.45
HAPPY ANNE	107	9	3	3^{5}	3^{6}	2^{5}	2^{4}	Jones	‡3.80
OLD FIELD	113	4	6	5½	5^{1}	3^{1}	3^{1}	Meade	†31.45
TRUE SENTIMENT	108	2	4	$4^{1½}$	4^{2}	4^{2}	$4^{1½}$	Steffen	14.15
SERENABIT	107	3	5	6^{nk}	$7^{1½}$	6½	5^{2}	Kneessi	88.85
CANTERON	106	1	9	8^{3}	6½	7^{3}	6^{4}	Gilbert	28.65
BALLY BAY	108	8	2	$2^{1½}$	2½	5^{4}	7^{1}	Bellizzi	‡
MINTIE	101	5	7	7^{3}	8^{1}	8^{3}	8^{1}	Renick	†
FLORA CANTER	110	7	8	9	9	9	9	Callahan	31.85

†J. F. Adams entry. ‡S. W. Labrot-S. W. Labrot, jr., entry.

Two-dollar mutuels paid—ACAUTAW, $2.90, $2.20, $2.20; HAPPY ANNE (S. W. Labrot-S. W. Labrot, jr., entry), $2.50, $2.30; OLD FIELD (J. F. Adams entry), $4.00.

ACAUTAW, quick to get going, resisted keen contention from BALLY BAY in the first half mile, withstood a stout challenge from HAPPY ANNE and drew out slowly nearing the finish while under severe urging. HAPPY ANNE, rated close to the leaders, made a determined effort when entering the home stretch, but hung during the final furlong. OLD FIELD, away in a tangle, circled his field to close with good speed. TRUE SENTIMENT was unable to improve his position at any stage. SERENABIT was outrun. CANTERON was away very slowly. BALLY BAY stopped fast after a half mile. The last three at the break had scant chance.

THIRD RACE—Six furlongs. Purse, $1,000; allowances. The Aero. For 3-year-olds. Start good for all but Free Plan from gates. Won driving; place, same. Went to post at 2:13. Off at 2:15. Winner, Mrs. J. D. Hertz' ch. c. (3), by Noah—Frizeur. Trained by F. S. Hackett. Value to winner, $100; second, $150; third, $100; fourth, $50. Time, 0:23 2-5, 0:47 3-5, 1:12 4-5.

Horses	Wgt.	Post	St.	¼	½	Str.	Fin.	Jockeys	Straight
PAIRBYPAIR	115	4	1	1^{1}	1^{nk}	1½	1^{nk}	Steffen	$0.30
SCOUT MASTER	108	5	5	4^{h}	2^{1}	2^{1}	2½	Malley	41.10
MERRILY ON	110	3	3	2^{h}	3^{2}	$3^{1½}$	3^{ns}	Hainsworth	4.35
NOAH'S PRIDE	110	1	4	3^{1}	5^{20}	4^{3}	4^{6}	Hanford	13.10
PORTER'S DREAM	100	2	2	5^{15}	4^{1}	5^{25}	5^{30}	Meade	65.95
FREE PLAN	108	6	6	6	6	6	6	Burger	133.85

Two-dollar mutuels paid—PAIRBYPAIR, $2.60, $2.40, $2.10; SCOUT MASTER, $9.50, $2.90; MERRILLY ON, $2.40.

PAIRBYPAIR, hurried to the front and rated under mild restraint until challenged, responded to stout urging and outstayed SCOUT MASTER in a hard drive. SCOUT MASTER raced to the winner rapidly when leaving the back stretch, drew on almost equal terms and fought it out with excellent courage. MERRILY ON, ridden hard the entire trip and saving all possible ground, came again during the stretch run. NOAH'S PRIDE, a keen factor early, finished with belated speed on the outside. PORTER'S DREAM had no excuses. FREE PLAN was very green and broke very slowly.

FOURTH RACE—One mile and 70 yards. Purse, $1,200; allowances. The Bouquet. For 3-year-olds and upward, fillies and mares. Start good from gates. Won driving; place, same. Went to post at 2:46. Off at 2:46½. Winner, Mrs. J. D. Hertz' gr. m. (5), by Stefan the Great—Duchess Lace. Trained by F. S. Hackett. Value to winner, $850; second, $200; third, $100; fourth, $50. Time, 0:24, 0:48 3-5, 1:14 2-5, 1:41 4-5, 1:47.

Horses	Wgt.	Post	St.	¼	½	¾	Str.	Fin.	Jockeys	Straight
VALENCIENNES	112	2	5	5^{3}	4½	3½	2^{2}	$1^{1½}$	Steffen	†$6.35
CON AMORE	110	5	3	2^{3}	2^{5}	2^{3}	1½	2½	Remillard	1.05
SCUTTLE	104	1	1	3½	3½	4^{6}	$3^{1½}$	$3^{1¼}$	Lewis	6.35
KINCSEN	112	6	6	6	6	6	5^{3}	4^{4}	Leyland	2.10
SEVEN VEILS	100	3	2	1^{1}	1½	1^{h}	4^{4}	5^{3}	Meade	†
LIGHT BREEZE	105	4	4	4^{3}	5^{12}	5^{10}	6	6	Wisner	151.45

†Mrs. J. D. Hertz entry.

Two-dollar mutuels paid—VALENCIENNES (Mrs. J. D. Hertz entry), $14.70, $4.20, $2.70; CON AMORE, $2.70, $2.30; SCUTTLE, $3.30.

VALENCIENNES, as usual slow to get into full stride, gained fast in the final half mile, wore CON AMORE down midway of the home stretch and drew out steadily when kept under strong pressure. CON AMORE, going in her best form, raced SEVEN VEILS into defeat, but was unable to stall off the winner. SCUTTLE, kept close up, could not make up any ground in the final drive. KINCSEN, carried out by VALENCIENNES going to the first turn, was not persevered with at any stage while racing wide and on her own courage. She appears in fine form.

FIFTH RACE—One and one-sixteenth miles. Purse, $1,200; allowances. The Wildwood. For 3-year-olds. Start good from gates. Won driving; place, same. Went to post at 3:18. Off at 3:18½. Winner, Audley Farm's br. f. (3), by Hourless—Herd Girl. Trained by K. Spence. Value to winner, $850; second, $200; third, $100; fourth, $50. Time, 0:23 3-5, 0:48 3-5, 1:14 2-5, 1:41 2-5, 1:48 2-5.

Horses	Wgt.	Post	St.	¼	½	¾	Str.	Fin.	Jockeys	Straight
LATE DATE	104	5	3	2^{1}	$2^{1¼}$	1^{h}	$1^{1½}$	1^{1}	Schutte	$3.75
WATCH HIM	112	2	1	4^{2}	4^{3}	4^{nk}	[illegible]	2^{1}	Steffen	4.55
MARMION	109	3	5	3^{h}	3^{3}	3^{2}	$3^{1½}$	3^{1}	Lewis	3.60
MAGYAR	112	1	4	5	5	5	$4^{1¼}$	4^{4}	Bellizzi	7.55
DYAK	106	4	2	1½	1^{nk}	2½	5	5	Callahan	2.00

Two-dollar mutuels paid—LATE DATE, $9.50, $4.90, $3.20; WATCH HIM, $4.70, $2.80; MARMION, $3.90.

LATE DATE, rated in near attendance of DYAK, disposed of the pacemaker when straightened into the home stretch and stoutly ridden had enough left to stall off WATCH HIM. Latter, rated along for six furlongs, was placed to punishment and closed gamely. MARMION, under early restraint, weakened during the stretch run. MAGYAR was unable to make up any ground during the final stages. DYAK, steadied in front, quit after six furlongs.

SIXTH RACE—One and one-sixteenth miles. Purse, $1,000; claiming. For 3-year-olds. Start good from gates. Won driving; place, same. Went to post at 3:52. Off at 3:58½. Winner, C. V. Whitney's b. or br. g. (3), by Chicle—Flyleaf. Trained by F. Hopkins. Value to winner, $700; second, $150; third, $100; fourth, $50. Time, 0:24 2-5, 0:49, 1:14 3-5, 1:42 3-5, 1:49 2-5.

Horses	Wgt.	Post	St.	¼	½	¾	Str.	Fin.	Jockeys	Straight
BANDERLOG	111	8	6	10½	8½	7^{h}	4^{1}	1½	Robertson	$3.90
BROADWAY LIGHTS	110	3	2	6^{2}	6^{2}	$2^{1½}$	$1^{1½}$	2^{nk}	Bellizzi	11.85
WAR PLANE	111	6	10	11	11	11	$5^{1½}$	3^{h}	Meade	9.10
BLONDISH	112	9	4	4^{h}	4^{h}	3^{1}	3½	4½	Gilbert	4.55
MOVE FASTER	115	5	12	7^{nk}	7^{h}	4^{h}	2^{h}	5^{5}	Callahan	7.75
FOXIANA	108	7	5	2^{h}	1^{1}	1^{nk}	6^{4}	6^{2}	Steffen	*19.95
RENAISSANCE	108	11	9	5½	5^{h}	9^{1}	7^{h}	7^{1}	Bernitis	13.60
MONEL	107	2	1	1^{h}	2^{h}	5½	8^{3}	$8^{1½}$	Todd	11.95
REGAL FLAG	106	4	8	8^{1}	10½	10^{h}	10^{6}	9^{3}	Kneessi	*
DEVOUT	108	10	11	9½	9½	8½	9^{1}	10^{12}	Lewis	7.65
HAGGERSON	108	1	3	3^{1}	3^{h}	6^{h}	11	11	Watters	13.00

*Field.

Two-dollar mutuels paid—BANDERLOG, $9.80, $5.30, $3.80; BROADWAY LIGHTS, $13.00, $8.70; WAR PLANE, $8.60.

BANDERLOG, crowded back going to the first turn, worked his way up on the outside when reaching contention, closed fast during the stretch run and was up nearing the finish. BROADWAY LIGHTS moved to the pacemakers with a rush, gained command in the final furlong, but could not resist the winner. WAR PLANE, in a tangle going to the first turn, circled his field and finished full of run. BLONDISH, well placed from the start, held on willingly for the final drive. MOVE FASTER, taken to the outside for the break, lost much ground the entire trip, and weakened nearing the finish. FOXIANA, MONEL, HAGGERSON and RENAISSANCE were used up forcing the early pace.

SEVENTH RACE—One and one-eighth miles. Purse, $1,000; claiming. For 4-year-olds and upward. Start good from gates. Won driving; place, same. Went to post at 4:31. Off at 4:37. Winner, H. E. Simpson's ch. h. (7), by Trojan—Bellsolar. Trained by P. B. Codd. Value to winner, $700; second, $150; third, $100; fourth, $50. Time, 0:24 3-5, 0:49 2-5, 1:15, 1:42 4-5, 1:57.

Horses	Wgt.	Post	St.	¼	½	¾	Str.	Fin.	Jockeys	Straight
SOLACE	111	6	4	$4^{1¼}$	2^{1}	2¼	2^{h}	1^{ns}	Bellizzi	$1.45
FORT DEARBORN	112	7	5	1^{2}	$1^{1½}$	1¼	1^{h}	2^{h}	Hanford	6.00
GARLIC	110	2	2	5¼	4^{1}	3^{2}	3^{5}	3^{4}	Meade	5.95
FAIR BILL	105	1	3	6^{h}	5^{nk}	5¼	4½	4^{1}	Cruz	38.40
DRASTIC DELIGHT	107	11	10	$8^{1¼}$	7^{1}	8^{2}	6^{1}	5^{2}	Kneessi	15.80
MOUTHPIECE	110	8	6	2^{nk}	3¼	4^{h}	5^{h}	6^{1}	Steffen	4.45
THE TOUT	110	3	12	9¼	9^{2}	6^{h}	7^{1}	$7^{1¼}$	O'Malley	*38.45
FRIAR	110	5	1	3½	6^{1}	7¼	8^{h}	8^{nk}	Elston	121.35
MATADI	109	9	8	7^{1}	8^{h}	10^{4}	9^{2}	9^{1}	D. Smith	32.55
ANGRY LASS	109	4	11	11¼	11^{1}	11^{12}	10^{h}	10^{h}	Lewis	32.85
PEACE LADY	104	12	9	$10^{1½}$	$10^{1½}$	9^{1}	11^{12}	11^{18}	Todd	*
BROTHER JOHNSON	107	10	7	12	12	12	12	12	Flynn	*

*Field.

Two-dollar mutuels paid—SOLACE, $4.90, $3.30, $2.40; FORT DEARBORN, $5.50, $3.90; Garlic, $3.50.

SOLACE, badly bumped by FRIAR at the first turn, recovered gamely, came determinedly for the final drive and was up in the concluding strides. FORT DEARBORN, going in improved fashion and hurried to the front, saved ground and held on in resolute fashion. GARLIC, bothered at the break when THE TOUT half-wheeled, but closer up than usual, swung to the outside for the final drive and held on stoutly.

BOWIE ENTRIES.

(Associated Press.)

FIRST RACE—Six furlongs; purse, $1,000; for maiden 2-year-old fillies.

1 Canter Light...116 | 10 Annimation ..116
2 Lady Legend...116 | 11 The Dream ...116
3 Tactful ....116 | 12 Cross Roads...116
4 Accent ....116 | 13 Black Sheep...116
5 Sugar Pea......116 | 14 Renounce 116
6 Corrymeela ....116 | 15 Fluffy Lee.....116
7 Shady Girl.....116 | 16 Xandra 116
8 Blinkenstar ...116 | 17 Footsure 116
9 Starfairy .....116 | 18 Nutriment 116

SECOND RACE—Six furlongs; purse, $1,000; claiming; for 2-year-olds.

1 *Two Tricks...107 | 10 Bank Shot....112
2 Arrow Swift....115 | 11 Oral 115
3 *Stealing Away.110 | 12 Super On.....109
4 Hell Diver....115 | 13 *Flying Vote..104
5 Drombo ....115 | 14 Kate 112
6 Peacock Blue..112 | 15 Sweet Chariot.112
7 *Capitalist ...110 | 16 Broadlights ..115
8 Boy Crazy.....109 | 17 Bel Ora 109
9 Sir Gareth ...115 | 18 Rome Vennie..112

THIRD RACE—Six furlongs; purse, $1,000; claiming; for 3-year-olds and upward.

1 Mountain Elk..119 | 8 Hacky H......114
2 General A.....120 | 9 *Goldstep 113
3 Happy Scot ...119 | 10 Mabla 111
4 Ladino ....115 | 11 *Kai Finn 109
5 *Novelist ....114 | 12 Silver Roi 112
6 *Portden .....110 | 13 English Knight.112
7 Contribute ...115

FOURTH RACE—Mile and 70 yards; purse, $1,200; for 2-year-olds; the Clara Bow Trophy.

1 Espinetta .....100 | 4 Royal Blunder..103
2 Bold Lover....106 | 5 Easy Day......110
3 Good Advice...106 | 6 Poppyman 113

FIFTH RACE—One and one-eighth miles; purse, $1,000; claiming; for 3-year-olds and upward.

1 Vandal ....107 | 10 Modern Times.109
2 Galahad ......112 | 11 *Austerlitz II..103
3 Aldershot ....112 | 12 †Lucky China..112
4 Meridian Queen.109 | 13 The Crane 108
5 *Triple Threat.103 | 14 †Bill Nopa 108
6 Bluch Dineen..112 | 15 Ward in Chan.108
7 Woodcraft ....112 | 16 Hot Cake.....108
8 Deemster .....121 | 17 Tuffy G 108
9 *Horatia .....100 | 18 Flossine 109

†Mrs. C. Berger and Mrs. D. Yates entry.

SIXTH RACE—One and one-eighth miles; purse, $1,000; claiming; for 3-year-olds and upward.

1 *Recede ......104 | 10 *Skid 107
2 *Gay Party....103 | 11 *Hazel Gumb..104
3 Fire Brigade...112 | 12 Negopoli 112
4 *Boocap ......100 | 13 Freshet 104
5 *Jimmy D......107 | 14 Col. Crump ...112
6 Thursday .....108 | 15 *Miss Corinne.100
7 Jodhpur ......112 | 16 Golden Fairy..105
8 *Foreword ....100 | 17 Good and Hot.112
9 *Bokie B......100 | 18 Gabbo 112

SEVENTH RACE—One and one-eighth miles; purse, $1,000; claiming; for 3-year-olds and upward.

1 Gully Jumper..112 | 10 *Worthington .103
2 Kuvera ....108 | 11 *King Bird 107
3 *Flyer ....107 | 12 Fairdale 112
4 Sweet Bud ....108 | 13 *Traffic Judge.103
5 Renewed ......108 | 14 Marteau 112
6 Monocle ......112 | 15 Bright Bird...112
7 Astrakhan ....109 | 16 Zion 112
8 *Lillybet ....100 | 17 Master Stroke.108
9 Black Princess.105 | 18 My Fergus ...108

*Apprentice allowance claimed.
Weather, clear; track, good.

SHOLL'S FIVE AHEAD.

Sholl's Cafe quintet easily defeated the A. Z. A. Fraternity five by a score of 45 to 20, at Central High School, last night. Johnny Sherman's sixteen points led both teams in scoring.

Sholl Cafes.	G	FG	P	A. Z. A.	G	FG	P
Lucas, lf.	2	1	5	Goldberg, lf.	2	2	6
Sherman, rf.	5	6	16	Mintzer, lf.	0	0	0
Genovese, rf.	0	0	0	Freedenb'g, rf.	3	0	6
Croson, c.	4	1	9	Bergard, rf.	0	0	0
Lieb, c.	1	0	2	Abramson, c.	1	1	3
S. Hook, lg.	2	0	4	Mirman, c.	0	0	0
T. Hook, lg.	0	0	0	Koonin, lg.	0	1	1
Jones, rg.	2	1	5	Canter, lg.	0	0	0
Robey, rg.	1	2	4	Abelman, rg.	2	0	4
				Oxenburg, rg.	0	0	0
Totals	17	11	45	Totals	8	4	20

Referee—Mansuy.

LUSTINE-NICHOLSON WINS.

With Brown, Calhoun, Wilson, Etter and Bladen tossing the ball in from all angles, the Lustine-Nicholson 130-pound quintet swamped the Brightwood Greys, 84 to 34, in a one-sided game played at Hyattsville. Calhoun, with 20 points, was high scorer.

Lustine-Nich.	G	FG	P	Brightwood.	G	FG	P
Brown, lf.	6	0	12	Miller, lf.	4	0	8
Moran, lf.	2	0	4	Kraftover, rf.	2	1	5
Calhoun, rf.	10	0	20	Fewell, c.	9	0	18
Etter, rf.	5	0	10	Jackson, lg.	0	0	0
Wilson, c.	7	2	16	Shankle, lg.	1	0	2
Reed, lg.	1	0	2	Sweeney, rg.	0	1	1
Ellis, lg.	3	0	6				
Bealor, rg.	2	0	4				
Bladen, rg.	5	0	10				
Totals	41	2	84	Totals	16	2	34

ARMY - NAVY GRID GAME SELL-OUT

75,000 to See Service Classic on Dec. 3 at Philadelphia.

Special to The Washington Post.

ANNAPOLIS, Md., Nov. 22.—Navy varsity gridders today buckled down to the real task of the whole season's campaign, to point for the game with the West Point Cadets to be played in Philadelphia, December 3.

Based upon the season's record of the rival academies, it is realized on all sides that the Tars must be at the pinnacle of form, as well as physical condition, if they are to come up to the game with anything like an even chance. But there is hope, and added to that spirit is running high.

In the meantime, Capt. John W. Wilcox, jr., director of athletics at the naval school, announced that indications of a complete sell-out of tickets for the coming battle, were borne out. A big rush followed Navy's spirited showing against Notre Dame last Saturday. More requests are coming in by mail and wire, but the Navy Athletic Association announces with regret that it will be impossible to honor any more.

The situation bears out that prospective weather conditions, and decreased attendance at most grid contests this year because of the depression, has had little or no effect on the feverish interest that the service struggles attract from the public, as well as partisan supporters.

Franklin Field, the grounds of the University of Pennsylvania, where the game is to be played, will accommodate approximately 75,000 persons. The athletic bodies of West Point and Annapolis each handled something like 34,000 tickets through sale to association members and the public, and Pennsylvania authorities took care of the rest. The top price of tickets was $4.40.

3 Veterans Report For Gallaudet Five

With three veterans returning, Capt. George Brown, Heimo Antilo and Jimmy Rayhill, Coach Wally Krug anticipates a banner season for Gallaudet's basket ball team, which began Monday practicing for the impending campaign.

Gallaudet lost Wilbur Jensen, husky forward, whose sharp eye for the basket enabled him to gain a place among the leading scorers in District collegiate circles last season, and George Walnoha, center, through graduation. Krug, however, is hopeful of uncovering players capable of filling the vacancies from among the new recruits.

Seth Crockett, Stephen Kozier, Kenneth Burdette, Davy Davidowitz, Frenchy Higgins, Wells Logan, Emil Ladner and John Slanski are among those who came up from the junior team. Cecil Davis and Bob Layne, men who have had experience but did not play last season, are also expected out for the team.

TURKEY SHOOT SATURDAY.

Plans for a turkey shoot to be held Saturday afternoon at 1:30 o'clock on the Shady Oak athletic field were completed yesterday by the committee in charge of the event. The field is located on the Marlboro pike about 2 miles from the District line. The Greater Capitol Heights Volunteer Fire Department is sponsoring the affair, and all proceeds will be used in purchasing new equipment.

Numerous prizes, including a special trophy for women, will be awarded the various winners.

The Morning Line

AT BOWIE.

FIRST RACE.
Canter Light....20-1 | Annimation 12-1
Lady Legend.....4-1 | The Dream.......20-1
Tactful ....15-1 | Cross Roads....20-1
Accent ....12-1 | Black Sheep.....8-1
Sugar Pea.......15-1 | Renounce 12-1
Corrymeela ......4-1 | Fluffy Lee.......6-1
Shady Girl......20-1 | Xandra 8-1
Blinkenstar ....20-1 | Footsure 20-1
Star Fairy ......2-1 | Nutriment 20-1

SECOND RACE.
Two Tricks......15-1 | Bank Shot 30-1
Arrowswift .....12-1 | Oral 15-1
Stealingaway ....6-1 | Supercharge 8-1
Hell Diver ......2-1 | Flying Vote.....30-1
Drombo ....8-1 | Kate 12-1
Peacock Blue ....6-1 | Sweet Chariot....8-1
Capitalist .....15-1 | Broad Lights....12-1
Boy Crazy ......15-1 | Bel Ora 30-1
Sir Gareth .....15-1 | Rome Venice 30-1

THIRD RACE.
Mountain Elk ....6-1 | Hacky H. 20-1
General A. ......8-1 | Gold Step 12-1
Happy Scot ......6-1 | Mabla 3-1
Ladino ....15-1 | Kai-Finn 30-1
Novelist ....12-1 | Silver Roi 30-1
Portden ....2-1 | English Knight..20-1
Contribute 5-1

FOURTH RACE.
Espinetta ....3-1 | Royal Blunder...20-1
Bold Lover ......6-1 | Easy Day 3-1
Good Advice.....12-1 | Poppyman 8-5

FIFTH RACE.
Vandal ....20-1 | Modern Times 3-1
Galahad ....30-1 | Austerlitz II...30-1
Aldershot ....4-1 | †Lucky China....20-1
Meridian Queen...4-1 | The Crane 20-1
Triple Threat....6-1 | †Billnora 20-1
Bluch Dineen ...30-1 | W. in Chancery..30-1
Woodcraft ....6-1 | Hot Cake 20-1
Deemster ....8-1 | Tuffy G. 30-1
Horatia ....12-1 | Flossine 12-1
†Mrs. C. Berger and Mrs. D. Yates entry.

SIXTH RACE.
Recede ....12-1 | Skid 30-1
Gay Party ....6-1 | Hazel Gumberts.30-1
Fire Brigade ...20-1 | Negopoli 4-1
Boocap ....4-1 | Freshet 30-1
Jimmy D. ....12-1 | Col. Crump 20-1
Thursday ....3-1 | Miss Corinne 6-1
Jodhpur ....8-1 | Golden Fairy....12-1
Foreword ....12-1 | Good and Hot....20-1
Bokie B. ....20-1 | Gabbo 20-1

SEVENTH RACE.
Gully Jumper ....6-1 | Worthington 8-1
Kuvera ....8-1 | Kingbird 15-1
Flyer ....30-1 | Fairdale 20-1
Sweet Bud ......30-1 | Traffic Judge...15-1
Renewed ....3-1 | Marteau 20-1
Monocle ....30-1 | Bright Bird 8-5
Astrakhan ......30-1 | Zion 20-1
Lillybet ....30-1 | Master Stroke...10-1
Black Princess..30-1 | My Fergus........8-1

FAIRLAWN WANTS GAME.

The Fairlawn 145-pound quintet has the Hine Junior High School available tonight and would like to book a strong opponent. Call Lincoln 4351-J.

Hitting the Headpin

JIMMY JOLLIFFE, who is carving his name in big letters on the maples this season, rolled a 441 set in the Personal Audit, Income Tax Bureau League, yesterday at Lucky Strike. Jolliffe rolled a 411 set the night before in the Internal Revenue loop.

The Personal Audit group rolls at 5 o'clock, thus enabling its members to roll again later in the evening. Jolliffe lathered the lumber for games of 140, 148 and 163.

Karl Gouchenour rolled a 158 game and Joe Harrison chalked up a 403 set to lead the Columbia Heights League at Arcadia. Swann's topped the teams with a 641 game and 1,867 set.

J. Kaufman's 140 game and 391 total for the three featured in the Men's Lutheran League meeting at Arcadia. St. Marks, with a 603 game and 1,688 set outscored its rivals.

The Misses Meyer and Broeker tied for high game in the Women's Lutheran League at Arcadia with 112 each, but Miss Broeker proved to be more consistent than her rival and finished with a 306 set. Zion's 475 and 1,344 scores led the team scoring.

The Columbians plastered the pins for a 1,656 set, or a new all-time record for the Washington Ladies' League while handing the Cardinals a three-game lacing at Columbia. The record set included a 559 game. Miss Hays' 133 game and 359 set took the individual honors of the evening.

St. Aloysius marked up a 542 game and 1,554 set to lead Section C, Holy Name League, last night at the Northeast Temple alleys. Orme, of the above team, stole the individual honors with his 122 game and 347 set.

King Pin's 554 and Shoe Mart's 1,586 topped the King Pin Business Men's League last night. Penenbaum's 366 set and J. Wolfe's 136 game were high.

Hoy rolled 140 for high game and Lewis piled up enough wood for a 394 game to lead the Insurance Loop at Lucky Strike. Acacia was high among the teams with its 589 game and 1,623 set.

Miss Dorsey was the leading lady in the Ladies' Eastern Star League at Lucky Strike by virtue of a 115 game and 323 set. Joseph H. Milans topped the teams with 485 and 1,435.

The Supervising Architects League's individual prizes went to Storey, for a 135 game, and McDowell for a 396 set last night at Lucky Strike. Imperials led the other quintets with a 569 game and 1,661 set.

Wesley Miltner's 147 and 385 scores led all other competitors in the Masonic League at Convention Hall last night. Potomac took the team game honors with 601 and Washington Centennial bagged the set laurels with 1,638.

Motypka (you have to whistle it!) rolled 135, and Perry toppled the bottles for 361 to take home the bacon in the East Washington Church loop at Convention Hall. Ingram, with its 565 game, and Ninth Street Christian No. 2 with a set of 1,638, were high in the team scoring.

Team honors in the Internal Revenue Ladies League were accorded the Stenographic quintet by virtue of a 504 game and 1,419 set. Miss Payne's 123 and 327 was by far the best of the individual performances.

Two 20-pound turkeys were awarded the winners of a unique doubles competition in the Postoffice Department loop at Columbia, with Fellers and Frankhouser winning the birds. Fellers rolled the highest set of the evening, 338. Mahoney's 131 game was high, but it didn't get any turkey. The Whites rolled 1,553 and the Olives took the other trick with 553.

Diamonds took the game honors in The Washington Post League at Lucky Strike, splintering the maples for a 521 game and 1,517. Frank Money's work took the individual laurels. He rolled a 139 game and 359 set.

Trick Shot Cueist Exhibits Tonight

Anderson, King of Small Tables, Shows Wares at Lewis & Krauss.

Washington billiard fans are promised a rare treat tonight at the Lewis and Krauss parlors when Clarence Anderson, generally acclaimed the world's champion trick and fancy shot-maker on the 4½x9 pocket-billiard tables, will give a sample of his wares. The exhibition starts at 8 o'clock and no admission will be charged.

Anderson, who, incidentally, is manager of Willie Hoppe, world's balkline title-holder has a repertoire of 40 difficult shots which he clicks off in the snappy time of 45 minutes; in fact, his ability to make his shots on the first attempt, plus the fact that he loses little time in setting up the balls for them, makes his "show" particularly interesting.

Anderson, who hails from Kane, Pa., is young in the game, but his progress to the top has been exceptionally fast. He showed in Kleins Academy, Baltimore, Monday night, and made an instant hit. Already, he is being hailed as one of the best ever seen in his line. Whereas Charles Peterson and the Spaniard, Ribas, do a number of more difficult tricks than does Anderson, the latter's exhibition is much more interesting because of the cock-sure and snappy manner in which he runs through his large repertoire.

PRACTICE GAME WANTED.

Headquarters Company, Coast Artillery, quintet will practice tomorrow night at 8 o'clock in the armory. A practice game for tonight is wanted. Call Manager Klaben at North 0601 between 5 and 6:30 p. m.

TENNESSEE'S GRID TEAM CHOICE

Plays Kentucky With Prized Beer Keg at Stake Again.

By DILLON GRAHAM.

ATLANTA, Nov. 22 (A.P.).—That traditional gridiron battle for an old beer keg which annually pits Tennessee against Kentucky comes Thursday at Knoxville with the Volunteers favored to retain the trophy.

For years the victor in this Thanksgiving Day contest has taken possession of the standard size keg, which has an orange stripe at one end, a blue stripe at the other and a white band around its middle.

The duel for this keg is similar to the Purdue-Indiana fight for the old oaken bucket and the Michigan-Minnesota struggle for the little brown jug. Tennessee won in 1928 and has kept the keg since then, although Kentucky tied the Vols three times.

Eleven of 26 to Vols, With Six Tied.

Their rivalry began in 1899 and in the 26 games Tennessee has won 11, Kentucky 9 and 6 have ended in ties.

With all the squad in good shape, Kentucky tonight was en route to Knoxville. The Wildcats held their final workout on Stoll Field today. Ralph Kercheval, the far-kicking back, whose punts enabled Kentucky to tie Tennessee, 6 to 6, last year and ruin the Volunteers' chances for a Southern Conference championship, will be ready to start.

Tennessee practiced today without Maj. Bob Neyland. The Volunteer coach was called out of town on Army business and the work of polishing the Vols for the big game rested with coaches Parker and Britton. Neyland may return in time to supervise the final practice Wednesday.

The pounding he received in the Vanderbilt game may keep Full Back Breezy Wynn out of the Kentucky go. If he is unable to play Alfred Middleton probably will get the call.

Alabama's victory over Mississippi may cost the Crimsons the Vanderbilt game at Birmingham Thursday. John Cain, full back and captain, and several other key players suffered severe bruises and knocks in the struggle with the Maroons and are still sore and hampered. There is a possibility that several of the best 'Bama linemen may not play.

Fifteen Tulane Players Casuals.

Injuries struck Tulane yesterday in wholesale number and fifteen players were withdrawn from practice because of illness or injuries. The Greenies may have to plug their line with reserve performers for the big game with Louisiana State, at Baton Rouge, Saturday.

Flying Don Zimmerman, the great half back, was not among those missing from today's workout, but the best ends and tackles on the squad were absent along with several outstanding reserve ball carriers.

While Auburn took things easy in preparation for its December 3 game with South Carolina for the conference championship, the Columbia Gamecocks were busy working for their Thanksgiving game with North Carolina State at Raleigh.

Cordovano Returns To Wrestling Wars

Sam Cordovano, line coach of the Columbia University Football Team, has returned to the wrestling circuit prepared to give as good an account of himself in the grappling arena as he taught Columbia's football players to do this fall on the gridiron.

The Columbia eleven has just completed the most successful season in its history, and much of the credit of this goes to Cordovano, right-hand man to Lou Little, head coach at Columbia, who also was Sam's football teacher at Georgetown University in Washington several years ago.

Cordovano, who weighs 210 pounds, helped keep himself in condition by his football work.

St. Alban's Gridmen Beat Friends in Final

St. Alban's closed its season with a 12-to-0 victory over Friends School in a hard-fought game played on the latter's field yesterday.

The eventual winners scored a touchdown in the first period and came back with another in the final stanza to clinch the decision.

Raftery recovered a fumble on Friends' 25-yard line to pave the way for St. Alban's first touchdown shortly after the game opened. Lorton and McGee advanced the leather to the 10-yard line, and Cornwell circled end for the touchdown.

Friends.	Position.	St. Alban's.
Nay	L. E.	Beard
W. Davis	L. T.	Rafter
R. Davis	L. G.	Watt
P. Hayes	Center	J. Henderson
Terkins	R. G.	Stuart
Smith	R. T.	Folorus
Osborne	R. E.	Peeble
Aikin	Q. B.	Cornwell
M. Hayes	L. H.	Lorton
Dove	R. H.	M. Henderson
Titus	F. B.	McGee

Friends 0 0 0 0—0
St. Alban's 6 0 6 0—12

Touchdowns—Cornwall, Lorton. Substitutions—(St. Alban's) Whitloch, Liffert, Bachmann, C. Henderson, Conner, Morris, Finlay, Lowe; (Friends) Clark, Graham. Referee—Jones.

ST. GABRIEL'S WOULD PLAY.

Undefeated and unscored on, St. Gabriel's Prep eleven is seeking new fields to conquer. A strong foe is sought for a game tomorrow. Call Manager Brewer at Adams 3784-J.

EAGLES PLAY AT 1 O'CLOCK.

The Anacostia Eagle football team will play the Virginia Cavaliers tomorrow at 1 o'clock instead of 3 o'clock, as previously announced, at Fairlawn.

College Football Games This Week

THANKSGIVING.

LOCAL TEAMS.

George Washington vs. Oklahoma, at Griffith Stadium at 2:30 p. m.
Maryland (35) vs. Johns Hopkins (14), at Baltimore.

EAST.	1931 Score.
Pennsylvania vs. Cornell	0- 7
Brown vs. Colgate	7-13
N. Y. U. vs. Carnegie Tech	7- 6
W. Va. vs. Wash. & Jeff.	13-14
MIDWEST.	
Marquette vs. Drake	32- 6
Xavier vs. Haskell	12- 6
Morningside vs. N. Dak. State	0-28
Cornell Coll. vs. Bradley	0- 8
Dayton vs. Wittenberg	6-21
FAR WEST.	
Denver vs. Colorado U.	6-25
Idaho vs. Utah Aggies	....
Wyoming vs. Colorado Aggies	6-26
Brigham Young vs. S. Dakota	..
Washington vs. U. S. C.	7-44
St. Mary's vs. Oregon	16- 0
U. C. L. A. vs. Washington State	0-13
Fresno State vs. Nevada	13-31
SOUTHWEST.	
Nebraska vs. Missouri	10- 7
Texas vs. Texas A. & M.	6- 7
Centenary vs. Arkansas	0- 6
Arizona vs. Oklahoma Aggies	0-31
St. Louis U. vs. Washington U.	34- 0
Oklahoma City U. vs. Tulsa U.	14- 0
SOUTH.	
Alabama vs. Vanderbilt	14- 6
Tennessee vs. Kentucky	6- 6
Virginia vs. North Carolina	7-13
N. Carolina State vs. S. Carolina	0-21
V. M. I. vs. V. P. I.	6-13
Chattanooga vs. Centre	25- 7
Davidson vs. Wake Forest	0- 7
Clemson vs. Furman	0- 0
Mississippi State vs. Mississippi	14-25
W. Kentucky vs. W. Mich. State	....
Southwestern vs. Spring Hill	13- 0
William and Mary vs. Richmond, at Richmond	6- 2

SATURDAY.

LOCAL.

Catholic University (13) vs. Loyola (0), at Griffith Stadium.

AWAY.	
Army vs. Notre Dame	12- 0
Pittsburgh vs. Stanford	....
Holy Cross vs. Boston College	7- 6
Georgia Tech vs. Georgia	6-35
Colorado Aggies vs. Wyoming	26- 6
Duke vs. Washington and Lee	6- 0
Gonzaga vs. Montana	....
Louisiana vs. Tulane	7-34
Santa Clara vs. Loyola (Cal.)	6- 0
Marquette vs. Drake	32- 6
New Mexico vs. Colorado College	
Rice vs. Baylor	20- 0
California Tech vs. San Diego	13- 0
Southern Methodist vs. Texas Christian	0- 0
Delaware vs. Washington College	....
West Virginia vs. W. and J.	....

METRIC MEASURE IS ADOPTED BY A. A. U.

Continued from Page 11.

The proposed "Olympic tax" of 5 cents on all admissions of 50 cents or more to athletic competitions was ruled out of order on a legal technicality when it came up for discussion on the convention floor. President Avery Brundage ruled it was not a proper subject of discussion because of a rule which expressly forbids the raising of funds by the A. A. U. for any outside organization. The proposal originally was made to save the American Olympic committee from its quadrennial task of raising funds to finance America's participation in the international games.

Approval of the measure eliminating all "special" bouts at amateur boxing contests strikes at a practice which, in the opinion of Charles Ornstein, of Baltimore, well-known A. A. U. official, has been responsible for most of the troubles with which amateur boxing has been beset in recent years.

The delegates passed a resolution approving the "Kirby Camera timer," an electric timing device perfected by Gustavus T. Kirby, former A. A. U. president. The timer was used unofficially at the Olympic games at Los Angeles. Today's action paves the way for its use at all A. A. U. events.

Chicago, which will be holding its world's fair next year, was given several of the important championship competitions for 1933, including the men's and women's outdoor track and field championships.

Avery Brundage, of Chicago, was reelected president of the organization for a fifth term.

Daniel J. Ferris, of New York, was reelected secretary-treasurer.

Additional championship awards send the senior boxing tournament to Boston and the juniors to Baltimore; the senior weight lifting to Chicago and the juniors to New York.

G. O. P. WANTS GAME.

Government Printing Office unlimited quintet has Central High School's Gym available tonight and would like to book a game. Call Manager Merold at North 5307-R between 5 and 5:30 o'clock.

COBRAS LIST IMPORTANT DRILL.

Coach Paul Lawson requests all members of the Cobra 125-pound eleven to report promptly tonight at 7:30 for practice at the Hine Junior High School Field. Tomorrow the Cobras meet the powerful Marion Preps in their annual Thanksgiving Day tilt for the championship of the Southeast section.

Information—Not a Tip

On a certain horse today in the sixth that we have waited all the meeting for. Just a select few are in on this and you can expect a BIG PRICE. These same people gave us AL JOLSON—ran 2d at 15 to 1—and BR. LIGHTS, ran 2d at 15 to 1. We want every one who ever bought TWO BLACK CROWS to be sure and get this SLEEPER in the sixth. Price, $1.00. Linc. 7818.

FREE FREE FREE

PAT O'BRIEN'S $5.00 WIRE has a LIMIT WIN PARLAY TODAY that he is so sure of that he wants every race fan in Washington to GET IN ON IT. This is to PROVE the type of INFORMATION O'BRIEN is giving. A charge of ONLY 50 CENTS will be made to cover cost of advertising and other expense, but the INFORMATION IS FREE. Obtainable only at advertised news stands.

LOANS HORNING
South Washington, Va.
Diamonds—Watches—Jewelry
Take All Buses 10th St. and Pa. Ave.

BOWIE RACES
Nov. 14 to Nov. 29, inc.
Special trains on W. B. & A.
Leave 12th and New York Ave. N. W., 11:05, 11:20, 11:35, 11:50 a. m., 12:00 m., 12:15, 12:30 and 1:00 p. m.
DIRECT TO GRANDSTAND
First Race 1:00 p. m.

WESTERN IN GAME WITH GONZAGA

Rivals to Play Today; Tech Meet Fives Tomorrow.

WESTERN and Gonzaga wind up their current grid campaigns today with their game this afternoon at 3 o'clock at Western's spacious stadium and to all appearances the fray looks like a "natural."

Western opened its season by playing Gonzaga last year and was defeated by a comfortable margin, and it is with a view to squaring this account that the Georgetowners will go into battle.

The team's chances for victory were dealt a serious blow yesterday when it was learned that "Turk" Teehan, hard-driving full back, would not be in the line-up because of illness. Teehan has been confined to his bed the last three days and is not in condition to play.

Western's Series Team To Start.

The same team that performed in the high school series will start for the big Red team. The back field will include Corcoran, Hilleary, Lynham and Reynolds.

Gonzaga seemed to slip a bit in its last two games and will have to show a reversal of form to gain the victory today. Frankie Mann, Coach Mitchell's full back find, played well in the Central game, but the rest of the team did not perform up to par.

Mitchell has been driving the squad hard this week in an effort to ring down the curtain in the proper manner.

Tech's gridiron warriors, 28 strong, embark at 4:45 p. m. for Charlottesville, Va., where they engage the famous "Fives" tomorrow. The game will be played in the morning, and in the afternoon members of both teams will be guests at the Virginia-North Carolina game.

Tech, with one of the most impressive records ever compiled during the Hardell regime, is the favorite, although it meets a team with more trick plays than all the local high schools combined.

The purple-clad Virginians played Central in this city earlier in the season and went home with a satisfying 19-12 victory. The Fives have won five of their eight games played thus far. They have scored 157 points to opponents' 109.

The only blight on Tech's record is a 38-6 pasting handed out by National Training School in September. The Maroon and Gray machine has tallied 131 points to 50 for the opposition thus far.

GRID TALENT SCARCE FOR ALL-AMERICAN

Continued from Page 11.

quarter back, Army; Warren Heller and Mike Sebastian, half backs, and Joe Skladany, end, Pittsburgh; Bart Viviano, full back, Cornell; Cliff Montgomery, quarter back, Columbia; Bob Chase, half back, Brown; Bob Smith, guard, Colgate; Howard Colehower, tackle, Pennsylvania.

AT LARGE—George Melinkovich, full back, and Joe Kurth, tackle, Notre Dame; Bob Monnett, half back, Michigan State; Krueger, center, Marquette; Myers, end, North Dakota State.

CONGRESS HEIGHTS PLAYS.

Northeast Trojans will invade Congress Heights tomorrow for a Turkey Day game with the 135-pound Congress Heights eleven. It will be their second meeting this season. The Trojans won the first contest, 24 to 7. Sunday the Heightsmen play the Annapolis Cardinals at Annapolis.

LOANS
Diamonds, Watches, Jewelry, &c.
ROSSLYN LOAN CO.
Rosslyn, Va. Interest 2% and 3%

BOWIE RACES
BUSES
Leave
1416 F Street N.W.
11:30 A. M.
ROUND TRIP, $1.00
THE CAPITAL TRACTION CO.
NAtional 1075

BOWIE RACES
De Luxe Coach Leaves
619 12th St. N.W.
Between F and G, at 11:30 A.M.
$1.00 Round Trip
Wash. Va. & Md. Coach Co.
Arnold Operated
Phone National 7397

WINTON'S Track Telegram
Yesterday's long shots, trying hard all the way, finished IN THE MONEY at good odds, place and show. Those were tough decisions to lose, boys. Today's special long shot at a
$40.00 MUTUEL
Looks like money from home. Can't be given much chance on form and only a few on the inside know this sleeper's true condition. Get this big winner, get FRANK GATES' $25 WIRE and TED GARNER'S $25 WIRE all for ONLY $1.00. Call Met. 8198 early and we will deliver these good things to you. Sold on these news stands:
EDDIE'S CIGAR STORE, 1209 E St. N.W.
STAR CART, Cor. 11th & Pa. Ave. N.W.
POST STAND, Front Wash. Post Bldg.
HENDERSON'S, Cor. 14th & N.Y. Ave. N.W.
Out of town wire EDDIE'S, 1209 E St. N.W.

BOWIE

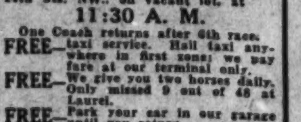

De Luxe Coaches leaving daily from our Terminal, 1419 North Capitol St., between O and P Sts. Downtown leaving from Eye St. between 13th and 14th Sts. NW., on vacant lot, at
11:30 A. M.
One Coach returns after 6th race.
FREE—taxi service. Hall taxi anywhere in first zone; we pay fare at our terminal only.
FREE—We give you two horses daily. Only missed 9 out of 48 at Laurel.
FREE—Park your car in our garage until you return.
$1.00 Round Trip
James Is Still on the Job.
Phone Potomac 4811

THE POST'S CONSENSUS AT BOWIE

The following consensus has been compiled by The Post from the selections of the leading handicappers of the turf. The figures show how the selections were rated.

CONSENSUS OF LEADING HANDICAPPERS

First race	Second race	Third race	Fourth race	Fifth race	Sixth race	Seventh race
Lady Legend (22)	Hell Diver (18)	General A. (14)	Poppyman (27)	The Crane (24)	Negopoli (26)	Renewed (26)
Corrymeela (16)	Drombo (14)	Happy Scot (13)	Good Advice (14)	Mod. Times (21)	Gay Party (14)	Gully Jumper (10)
Star Fairy (13)	Boy Crazy (13)	Novelist (12)	Easy Day (13)	Flossine (10)	Thursday (13)	Worthington (10)

BENNINGS, WASHINGTON POST

Lady Legend	Drombo	General A.	Espinetta	The Crane	Bokie B.	Traffic Judge
Corrymeela	Hell Diver	Gold Step	Bold Lover	Modern Times	Negopoli	Renewed
Star Fairy	Supercharge	Happy Scot	Poppyman	Triple Threat	Gay Party	Monocle

LOUISVILLE TIMES, ASSOCIATED PRESS

Corrymeela	Boy Crazy	Mabla	Good Advice	The Crane	Gay Party	Gully Jumper
Renounce	Drombo	General A.	Bold Lover	Triple Threat	Recede	Kuvera
Xandra	Hell Diver	Happy Scot	Poppyman	Aldershot	Negopoli	Monocle

Stocks Drift Lower Again As Quiet Dealing Persists

War-Debt Issues Blamed for Sluggishness; Sales, 535,080 Shares.

New York, Nov. 22 (A.P.).—Except for wheat, which had a fairly brisk early rise, financial markets loitered along familiar and uninteresting roads today.

Stocks scarcely moved. There was little to choose among the general run of shares. Some finished with minor losses, others with equally narrow gains. The market firmed moderately in the morning, but improvement ran to fractions and when wheat tapered off quotations here tended to settle. Floor traders were still providing the bulk of the business. Sales amounted to 535,080 shares.

A break of about 4 points in Coca Cola was the only net change of consequence among familiar market favorites. Pressure against Radio relaxed, perhaps because speculators had found that selling of the shares yesterday made no impression elsewhere. U. S. Steel, American Telephone, American Can, Allied Chemical, Westinghouse, Union Carbide, New York Central, American Tobacco "B," Consolidated Gas and Standard Oil of New Jersey had negligible ups and downs. Loew's and National Biscuit lost a point each. General Foods was also heavy. On balance, the market averages were off two-tenths of a point net.

Wall street's decision to let the market drift pending clarification of the war debt outlook has made commission houses cautious in their attempts to interpret the recent lack of trend. Except for statements of a rather general belief that some of the December 15 war debt payments will be met, the attitude toward eventual solution of the whole problem seems to be "wait and see." The Hoover-Roosevelt conference has been awaited with wrapt attention, not only for its immediate results but also for possible light on the next administration's plans and policies.

Business news was mostly routine. Zonite Products Corporation omitted its dividend and the stock flopped about 2 points, although it reduced this loss. On the other hand, regular payments were declared by United Fruit, Gillette and Texas Corporation.

THE MARKETS AT A GLANCE

What the Stock Market Did

	Tues.	Mon.
Advances	145	144
Declines	185	194
Unchanged	120	115
Total issues traded	450	453

Stocks.

Trading continued sluggish and stocks drifted two-tenths of a point lower. Sales dwindled to 535,080 shares. War-debt problems still produced uncertainties in Wall street and dealers and investors were cautious. The trend was mixed—Some shares closed slightly lower; others recorded small gains.

Bonds.

The market sank lower in listless dealings. An average loss of three-tenths of a point was recorded. Sales increased to $6,456,000. Foreign obligations were generally soft. Weak spots developed in Argentine, Australian and Japanese loans. United States issues sagged.

The curb marked time with other exchanges. Prices of leading securities advanced fractionally, or 1 to 2 points, and sales totaled 110,000. Industrial reports gave only limited information of value to dealers. Mining shares received some attention. Aluminum closed unchanged. Oils were moderately active.

Wheat.

Sudden aggressive buying changed the grain markets' trend and sent prices of wheat ¼ to 1 cent per bushel higher. The heaviest advances reached 2 cents at one time, but reacted on profit-taking. A good demand in Liverpool did much to offset bad results of lower British exchange. December wheat sold at 43 to 43¾ cents.

Cotton.

A better demand advanced cotton slightly, but a reaction followed. The general market stood at 1 point net higher to 2 points lower. March closed at 6.22. Southern selling and realizing trimmed the gains. Liverpool was relatively firm, and reported some American straddle buying there.

SECURITIES AVERAGES.

(Associated Press.)

	50 Ind.	20 RR.	20 Ut.	90 Tl.
STOCKS.				
Yesterday	58.1	27.7	89.9	57.0
Previous day	58.5	27.9	89.8	57.2
Week ago	57.5	29.1	91.3	59.0
Month ago	51.9	26.8	85.4	53.9
Year ago	76.4	43.4	115.7	77.0
3 years ago	170.1	134.6	207.7	171.0
5 years ago	142.6	121.6	127.0	132.2
High, 1932	72.3	39.8	111.0	73.9
Low, 1932	35.1	17.2	83.8	35.0
High, 1931	140.2	105.2	203.9	144.3
Low, 1931	60.0	30.8	92.8	61.3
High, 1930	202.4	141.6	261.3	205.8
Low, 1930	112.3	66.4	146.5	114.7
BONDS.				
	20 Ind.	20 RR.	20 Ut.	60 Tl.
Yesterday	82.8	82.3	81.9	59.0
Previous day	83.0	83.0	82.0	60.3
Week ago	83.5	84.2	82.2	59.9
Month ago	83.2	86.2	82.6	70.3
Year ago	94.9	90.4	90.2	81.8
2 years ago	90.0	104.5	99.8	98.1
3 years ago	92.4	105.0	97.8	98.4
High, 1932	84.2	70.0	86.2	78.1
Low, 1932	53.2	47.4	70.9	57.5
High, 1931	90.4	105.7	101.5	98.7
Low, 1931	62.3	62.3	80.2	68.5
High, 1930	97.1	106.8	101.4	101.9
Low, 1930	83.3	97.3	96.6	92.6

(Copyright, 1932, Standard Statistics Co.)

FOREIGN EXCHANGE.

(Associated Press.)

London—A rally in sterling exchange to $3.27¼ caused covering and an improvement in gilt-edged securities. The remainder of the market moved irregularly and the close was quiet but uncertain awaiting war debts payments problems.

Paris—Trading on the bourse was quiet but showed some less satisfactory indications in foreign markets, causing contraction in buying and some profit taking. The closing was dull.

Berlin—Prices on the boerse opened fairly firm and trading turned dull later. The closing was irregular with very little business done owing to political uncertainties.

INVESTMENT TRUSTS.

(Quotations furnished by Waggaman, Brawner & Co., Inc., and Slauson & White Co.)

	Bid.	Asked.
American Bankstocks Corp.	1.75	2.00
Bullock Fund	11½	12½
Cor. Tr. Shs. Ac. Ser.	1.70	1.95
Cor. Tr. Shs. AA Ser.	1.70	1.95
Cor. Tr. Shs. Ser. C	1.80	
Cumulative Trust Shares	2.80	
Diversified Trust Shs. Ser. C.	2.20	2.45
Dividend Shs., Inc.	1.09	1.17
Independence Trust Shs.	1.75	2.05
Nationwide Sec. B	2.55	2.80
Nationwide, voting	9¼	8⅝
N. Y. Bank Trust Shs.	3¾	4½
N. Am. Tr. Shs. Ser. 1953	1.82	
N. Am. Tr. Shs. Ser. 1965	1.87	2.05
N. Amer. Tr. Shs. Ser. 1956	1.87	2.05
Su. Cor. of Am. Ser. AA&BB	1.55	1.75
Su. Corp. of Am. Ser. D	4.30	4.60
Su. Corp. of Am. Ser. C	4.60	5.10
U. S. E. L. P. S. Ser. B.	2.55	2.80
U. S. E. L. P. S. voting	8¾	9¼

BANK STOCKS

New York, Nov. 22 (A.P.).—Over-the-counter market:

BANKS.	Bid.	Asked.
Chase National	36	38
Commercial	160	175
Fifth Avenue	1270	1370
First National	1580	1630
Manhattan	30½	32½
National City	46	48
Public	29¼	31¼
TRUST COMPANIES.		
Bankers	67½	69½
Brooklyn Trust	168	183
Central Hanover	134	138
Chemical	36⅜	38¾
Continental	18½	20½
Corn Exchange	71⅛	74½
Empire	26	28
Guaranty	321	326
Irving	25½	27½
Manufacturers	29¼	31¼
New York Trust	95	98
Title G. & T	38	41
United States	1480	1580
INSURANCE.		
Aetna Cas	34	36
Aetna Fire	28½	30½
Aetna Life	13½	15¼
Agricultural	42½	44½
Amn. Surety	13½	15½
Baltimore Amn	2½	3½
Boston	333	360
Conn. Gen. Life	33	36
Fid. & Dep	45	48
Fireman's Ins	6⅜	8¼
Franklin Fire	13⅜	15⅜
Glen Falls	26	28
Globe & Rut	94½	114½
Great Amn	13⅜	15⅜
Hanover	24	26
Hartford Fire	36½	38½
Home Ins	14½	16
Mass. Bond	12	30
Natl. Fire	36½	38½
Natl. Liberty	3¾	4½
North River	9⅞	11⅞
Phoenix	45½	48½
Prov. Wash	15½	17½
Public Fire	¾	1¾
St. Paul Fire	101	106
Sun Life	275	325
Travelers	355	370

We Recommend

CHASE BANK

The World's Largest Bank

53 yrs. Continuous Dividends

On outright, conservative margin or monthly payment basis.

Circular on Request

ROBERT C. JONES & CO.

Shoreham Bldg. ME. 2922-23-24

PRINTING

OF QUALITY WITH SERVICE AT LOW PRICES

Franklin J. **FREA** Inc.

Phone National 4040

1326 Eye St. N.W.

BOND MARKET SAGS ON DULLER TRADING

Three-Tenths Loss Recorded as Sales Increase to $6,456,000.

New York, Nov. 22 (A.P.).—The bond market was unable to find any fattening fare today and prices in most categories drifted feebly to lower levels.

While trading was somewhat more active than that of yesterday, when the turnover was the smallest in several years, it still was far under normal. Sales totaled only $6,456,000, while the Associated Press-Standard Statistics average for 60 domestic corporate loans lost three-tenths of a point.

The market continued to reflect uncertainties connected with the war debt situation on which President Hoover and President-elect Roosevelt conferred at Washington late in the afternoon.

Foreign obligations were generally soft, with some weak spots cropping out in the Argentines, Australians and Japanese. Argentine budgetary troubles unsettled the bonds of that country, the Australian dropped on the prospect of finding funds to meet the antipodean share of the British war loan payment, while the Japanese were under pressure because of the Empire's growing economic difficulties and the airing of the Manchurian adventure at Geneva.

Bonds of Australia were off 1¼ to 2⅞: the Argentines, 2 to 6, and the Japanese fractions to 1 or more points. The British, French, Norwegian, Finnish and Colombian groups eased while the Germans were only slightly lower. Italian government 7s firmed.

Although high-grade domestic securities were fairly firm throughout, and most of the secondary issues fluctuated in fractions, there were a few weak spots in all categories.

Among the heavier railroad liens were some of Rock Island, Southern Pacific, Erie, Delaware & Hudson, Great Northern, Illinois Central, Canadian Pacific, Canadian National, Canadian Northern "Soo" line and Southern Pacific. Firmness was shown by issues of Santa Fe, Union Pacific and Chesapeake & Ohio.

American Telephones exhibited quiet strength, the debenture 5½s reaching a new high for the year before easing slightly, while convertible 4½s equaled their 1932 top mark. Shell Union Oil loans were up a point or more. Paramount Publix and Paramount-Famous-Lasky bonds were off from ⅛ to 3 points, while both Youngstown Sheet & Tube 5s declined 6 to 8.

United States Government loans sagged, Treasury 3s and 3⅛s being the most active, with losses of 6-32 to 8-32 of a point. Liberty 3½s, however, advanced fractionally.

THE METAL MARKETS.

New York, Nov. 22 (A.P.).—COPPER—Quiet; electrolytic, spot and future, 5⅜@5½.

TIN—Easy; spot and nearby, 23.25; future, 23.30.

IRON—Quiet; unchanged.

LEAD—Dull; spot, New York, 3.00; East St. Louis, 2.90.

ZINC—Quiet; East St. Louis, spot and future, 3.15.

ANTIMONY—5.85.

CHICAGO STOCKS.

(Furnished by W. B. Hibbs & Co.)

	Bid.	Asked.
Yellow Taxi		9¼
Thompson	9	10
Wahl	⅛	⅛
Bolsdon Bros.	2¼	2¾
National Leather	⅜	¾
Swift	8	8½
Swift International	18¼	18½
Libby, McNeill & Libby	2	2⅛
Midwest Oil		⅛
City Con., common		⅛
City Con., preferred		⅛
Balaban & Katz	72	75
Public Service $100 par	41	46
Public Service no par	42½	44
Quaker, common	80	82
Quaker, preferred	104½	11
Bendix	10¾	¼
Borg Warner	9⅜	9¾
Ill. Brick	2¾	4½
U. S. Gypsum	20½	22½
Great Lakes Dock & Dredge	8	8½
Balaban & Katz	5½	15
Cons., common	⅛	¼
Cons., preferred	2½	4½
Electric Household	3½	4½
McCord	1¾	5

Big Business Aids Farmers In Stimulating Rural Buying

Chicago, Nov. 22 (A.P.).—Big business joined hands with the farmer today in seeking a solution to restore the rural buying power to speed the return of normal economic conditions.

A committee of industrialists, financiers, manufacturers and business men met with farm representatives here yesterday as a committee sponsored by the United States Chamber of Commerce and agreed in a resolution that farm price conditions were "intolerable."

Appointment of a subcommittee from the committee's membership was announced and the subcommittee will collect plans to aid the farmer and present them to the committee at a later date, probably December 10.

The resolution said that within the last three years the farmers' prices shot down about $8,000,000,000, thereby nearly eliminating the rural purchasing power, reacting in closed factories, unemployment and general disorganization of business.

Gen. Robert E. Wood, president of Sears, Roebuck & Co., chairman of the meeting, said: "We believe that prosperity would come to all of us if the farmer could get some of it."

Proposals for tax reduction, monetary stabilization, loosening of farm credit and control of surpluses were discussed. The resolution adopted said that "agriculture has found it particularly difficult to adapt itself to this post-war situation because it has been unable to use effectively such methods of control as the tariff and the corporate form of organization."

Stockholders Lose $6,000,000 in Iowa

Receiver Urges Action in Defunct Federal Surety Company.

Davenport, Iowa, Nov. 22 (A.P.).—A loss to stockholders of $6,000,000 in the defunct Federal Surety Co. of Davenport was revealed in the receiver's report filed today in Scott County District Court by attorneys for E. W. Clark, receiver.

The report detailed all transactions of the Federal Surety Co. since its incorporation in 1919. Judge W. W. Scott, before whom the report was submitted, indicated the facts would result in a grand jury investigation of former officers and directors of the firm.

The receiver recommended that such action be taken for alleged mismanagement of the firm's finances that allegedly made the company insolvent in 1928.

Business Men Ask Produce Price Rise

Committee Seeks Means of Aiding Farmers in Recovery.

Chicago, Nov. 22 (A.P.).—A committee of business men today sought to learn how farm product prices might be elevated and sound economical conditions restored to American agriculture.

Seventeen representative executives comprised the group set up by the United States Chamber of Commerce. They met in the office of Gen. Robert E. Wood, president of Sears, Roebuck & Co, and without ostentation began their study of the critical farm problems.

Sharing the work with Wood today were Burton F. Peck, Moline, Ill.; F. A. Thies, Kansas City, Mo.; M. L. Wilson, Montana State College; R. H. Rogers, Newark, N. J.; H. A. Wallace, Des Moines, Iowa; Earl C. Smith, Illinois Agricultural Association; Lyman Wakefield; Minneapolis; Harper Sibley, Rochester, N. Y.; C. R. Berrien, New York; Wendell Endicott, Boston; A. M. Stone, Dunleith, Minn.; A. C. Harrison, Santa Paula, Calif.; Sydney Anderson, Minneapolis, and John A. Law, Spartanburg, N. C.

TREASURY CERTIFICATES.

(Reported by Chas. D. Barney & Co.)

Rate.	Maturity.	Bid.	Offer.
3¼	Dec. 15, 1932	100 19-32	100 21-32
3¼	Feb. 15, 1933	100 26-32	100 28-32
3¾	Mar. 15, 1933	101 7-32	101 9-32
2	Mar. 15, 1933	100 12-32	
3	May 2, 1933	100 26-32	100 28-32
1½	June 15, 1933	100 24-32	100 26-32
1¼	Sept. 15, 1933	100 24-32	100 26-32
3	May 2, 1934	103 1-32	103 3-32
2½	Aug. 1, 1934	101 20-32	101 22-32
2	June 15, 1935	102 28-32	102 30-32
3¼	Aug. 1, 1936	102 8-32	102 10-32
3	Apr. 15, 1937	100 30-32	101
3¼	Sept. 15, 1937	101 22-32	101 24-32

BALTIMORE SECURITIES.

Baltimore, Nov. 22.—Closing prices:

Arundel Corporation	20
Con G & E L	62⅛
Mon Power 7% pfd	15
Uni Rys & Elec	20
U S Fidelity & Guar	5

Hops Market Unchanged.

New York, Nov. 22 (A.P.).—Hops steady, unchanged.

Receiver Suit Hit By Associated Gas

Billion-Dollar Company to Open Battle to Halt Stockholder's Move.

New York, Nov. 22 (A.P.).—The Associated Gas & Electric Co., billion-dollar public utilities holding corporation, filed an order in supreme court today requiring Philip Newbold, a stockholder, to show cause on Wednesday why he should not be permanently restrained from pressing a receivership action against the company in this judicial district.

The company contends that a motion for appointment of a temporary receiver filed here by Newbold last Saturday should have been filed in Tompkins County, since the company's principal office is in Ithaca, N. Y.

In papers filed with today's order, which was signed by Supreme Court Justice Abert Cohn, John M. Daly, vice president of the Associated Gas & Electric, quoted the civil practice act and the corporations law to the effect that suits to sequester property of a corporation may only be brought in the county in which its principal office is located. In filing his motion Newbold, who owns 100 shares of preferred stock of Associated Gas & Electric, asserted that the company had been "grossly mismanaged." He asked appointment of a receiver pending outcome of an accounting suit he has brought against the company.

$60,000,000 U. S. Bills Heavily Oversubscribed

(Associated Press.)

Applications totaling four and one-half times the amount offered was reported by Secretary Mills for the approximately $60,000,000 in 92-day Treasury bills on which tenders were opened Monday for maturity February 23, 1933.

The lowest bid accepted of the $270,688,000 applied for was at 99.957, equivalent to an annual interest rate of about 0.17 per cent. Only a part of the tender at this price was accepted. The highest bid made was 99.962.

Dried Fruits Unchanged.

New York, Nov. 22 (A.P.).—Dried fruits steady, unchanged.

U. S. TREASURY RECEIPTS.

(Associated Press.)

Treasury receipts for November 19 were $4,005,417.71; expenditures, $8,539,598.76; balance, $633,201,078.55. Customs duties for nineteen days of November were $17,186,202.09.

CURB MARKING TIME IN NARROW TRADING

Leading Securities Advance Slightly; Sales Total 110,000 Shares.

New York, Nov. 22 (A.P.).—The curb market did little more than mark time today, prices of leading securities moving fractionally higher in most cases and total transfers reaching about 110,000 shares, against 90,000 yesterday.

The usual channels of industrial reports offered little by way of new information which might stimulate activity one way or the other.

Electric Bond & Share typified fairly well the action of the market for principal stocks. It fluctuated in a price range of less than a point, and closed a small fraction higher. American Gas & Electric was up slightly and United Light & Power "A" declined a shade. Cities Service was unchanged. Niagara Hudson Power yielded a scant fraction.

Mining shares received some attention, Newmont gaining more than a point. Some of the lower-priced gold mining stocks were fairly active, but their price changes were negligible.

Aluminum Co., which usually describes a wide arc in its daily fluctuations, closed unchanged, after moving in a range of less than a point. Great Atlantic & Pacific, another widely moving stock, likewise showed no change for the day.

The oils were moderately active, Gulf and Standard of Indiana closing unchanged, while Humble Oil was off a scant fraction.

'32 Cotton Ginning Is Lower Than '31

Output to Date Totals 10,532,745 Bales; Yield by States.

(Associated Press.)

Cotton of this year's growth ginned prior to November 14, was reported yesterday by the Census Buerau to have totaled 10,532,745 running bales, including 474,442 round bales, counted as half bales, and 5,073 bales of American-Egyptian.

To that date last year 14,207,613 bales, including 484,680 round bales and 6,184 bales of American-Egyptian, had been ginned.

Ginnings this year to November 14 by States were:

Alabama	826,243 running bales;
Arizona	36,860;
Arkansas	1,087,647;
California	83,102;
Florida	14,558;
Georgia	761,614;
Louisiana	576,594;
Mississippi	1,011,481;
Missouri	229,129;
New Mexico	41,571;
North Carolina	551,901;
Oklahoma	890,428;
South Carolina	611,039;
Tennessee	331,356;
Texas	3,448,736;
Virginia	21,489;

all other States, 8,997.

Haynes, Former Banker, Soon Eligible for Parole

On December 12, Harry V. Haynes, former leading banker of Washington, who was sentenced to four and one-half years in prison for violation of the national banking laws, will be eligible for parole, it was learned yesterday from the Department of Justice.

The granting of parole depends on the District Parole Board. Isaac Gans, chairman of this board, declined to comment on the case.

Demand for Dollar Cuts Pound Price to $3.25¾

London, Nov. 22 (A.P.).—Continued demand for dollars in the exchange market on foreign account, and moderate London buying, caused further weakness of sterling today. The pound dropped to $3.25¾, a new low for the year.

Dealings were on a small scale. Uncertainty regarding the debts conversation at Washington was believed to be the chief factor. There is no evidence at present of the operation of the government's exchange equlization fund in an effort to support sterling.

Crude Oil Output Cut 23,250 Barrels

Week's Total Yield Placed at 2,111,100 Units; Exports Down.

New York, Nov. 22 (A.P.).—Daily average gross crude oil production in the United States decreased 23,250 barrels in the week ended November 19, totaling 2,111,100 barrels, the American Petroleum Institute's weekly summary indicates. Daily average production east of California decreased 14,950 barrels to 1,643,700 barrels.

Refineries representing 98.2 per cent of the estimated total capacity, operated at 58.5 per cent of thir capacity, reported daily average runs of crude oil to stills as 2,103,000 barrels. Daily average the previous week for refineries representing 93.4 per cent of total, operated at 59.3 per cent of capacity, was 2,135,000 barrels.

Daily average cracked gasoline by refineries representing 95.4 per cent of total charging capacity was 436,000 barrels. Daily average the previous week by refineries representing 95.4 per cent of total was 421,000 barrels. Imports of crude and refined oils at principal United States ports totaled 645,000 barrels against 827,000 barrels.

MONEY MARKETS

FOREIGN EXCHANGE.

New York, Nov. 22 (A.P.).—Foreign exchange steady. Great Britain in dollars, others in cents.

Great Britain—Demand, 3.28⅛; cables, 3.27; 60-day bills, 3.25⅜.
France—Demand, 3.91¼; cables, 3.91¼.
Italy—Demand, 5.11⅛; cables, 5.11⅜.
Belgium—Demand, 13.85.
Germany—Demand, 23.77½.
Holland—Demand, 40.14½.
Norway—Demand, 16.71½.
Sweden—Demand, 17.41½.
Denmark—Demand, 17.01½.
Switzerland—Demand, 1922.
Spain—Demand, 8.16.
•Portugal—Demand, 3.04.
•Greece—Demand, 0.59.
•Poland—Demand, 11.18.
•Czechoslovakia—2.96½.
•Jugoslavia—Demand, 1.38.
•Austria—Demand, 14.00.
•Roumania—Demand, 0.59¾.
Argentina—Demand, 25.79.
•Brasil—Demand, 7.57.
Tokyo—Demand, 20.12½.
Shanghai—Demand, 29.82½.
Montreal—Demand, 86.43¾.
Mexico City—Demand (silver peso), 33.25.
•Nominal.

NEW YORK.

Call money, steady; 1 per cent all day. Time loans steady; 60-90 days, ½@¾ per cent; 4 months, ¾@1 per cent. Prime commercial paper, 1½. Bankers acceptances unchanged.

Bar silver easier, ⅛ lower at 26⅝.

LONDON.

Money, ½. Discount rates, short bills, ¾@½; 3-month bills, 12/16 per cent. Bar silver firm, ⅛ higher at 15½d.

PARIS.

Three per cent rentes, 78 francs 50 centimes; 4½ per cent rentis, 95 francs 5 centimes.

Exchange on London, 83 francs 45 centimes. The dollar was quoted at 25 francs 55¾ centimes.

WHEAT VALUES GAIN ON HEAVIER BUYING

Prices Close ¼ to 1 Cent Up, With Other Grains Higher; Provisions, Mixed.

Chicago, Nov. 22 (A.P.).—Sudden aggressive buying of December wheat, instead of heavy liquidating sales that have been the rule, led to rapid general upturns of grain values today.

It had been widely expected that as a result of liquidating pressure December wheat contracts would be forced to 6 cents a bushel discount under May. Today's quick reversal of trade conditions, however, narrowed the May wheat premium to 4⅜ cents as compared with 5½ earlier, and tightened up values all around, notwithstanding that the open interest in December wheat is about three times as large as a year ago.

After a jump that amounted in some cases to about 2 cents a bushel, wheat reacted on account of profit taking, and closed unsettled ⅛ to 1 cent above yesterday's finish; corn, ⅛ off to ⅜ to ½ up; oats, a shade to ⅜ advance, and provisions varying from 5 cents decline to an equal gain.

Reports on Crops.

Uneasiness over official reports of adverse wheat crop prospects in Kansas did a good deal to stimulate the general uplift of grain prices. There were also Argentine reports of light frosts. In addition to bullish Kansas advices, too, was word that no moisture had been received in dry sections of domestic winter crop territory elsewhere Southwest or West and that hauling of water for live stock and household use was not uncommon throughout large areas.

Liverpool cables telling of good demand for wheat abroad was an aid to offsetting new British exchange downturns that had exerted a transient bearish effect here at the outset. The cables said that on all price declines, the Liverpool market showed considerable resistance. Another strengthening factor was that Chicago houses with export connections were buyers of future deliveries.

Corn and oats were governed almost altogether by wheat action. Vesselroom was chartered for 620,000 bushels of corn to go to Buffalo.

Provisions ruled irregular, owing to the opposite course of grain and of hog values.

Futures Price Range.

	Open.	High.	Low.	Close.
Wheat—				
December	42¾	44⅝	42¾	43¾
May	48	49¼	47⅞	48⅛
July	49⅛	50⅜	48¼	49⅝
Corn—				
December	24½	25¼	24¼	25
May	29¾	30⅛	29¾	29¾
July	31½	31⅞	31¼	31½
Oats—				
December	16	16½	16	16⅜
May	18¼	18⅞	18¼	18⅝
July	18¾	19	18¾	19

Cash Grain.

WHEAT—No sales.

CORN—New, No. 4 mixed, 23½; No. 2 yellow, 26@26¼; No. 3 yellow, 24¾@25½; No. 3 white, 24½; No. 4 white, 24@24¼; old, No. 2 mixed, 27¼; No. 2 yellow, 28@28½; No. 2 mixed, 26; No. 2 yellow, 26¾.

OATS—No. 2 white, 17½; No. 3 white, 16@17.

RYE—No sales.

BARLEY—27@43.

TIMOTHY SEED—2.25@2.50 per cwt.

CLOVER SEED—6.00@9.25 per cwt.

Capital Plan Urged By Cash Register

Company Proposes Change of Stock to Single Class Common.

New York, Nov. 22 (A.P.).—Directors of the National Cash Register Co. have recommended a change in the company's capital structure which would result in creating for the company a single class of common stock. Stockholders will vote on the proposal at a meeting in Baltimore on December 15.

Under the plan, the company would increase its present issue of 1,190,000 shares of Class A stock by 238,000 shares. This would then be distributed as a split-up among the Class A stockholders. In addition, a new class of stock, consisting of 200,000 shares of Class C shares would be authorized. This stock would be exchanged for the present 400,000 shares of Class B stock on the basis of one-half share of the new C stock for each share of B stock.

Upon completion of the exchange, the Class A and C stock would be made into a single class of stock and the B stock would be retired. The directors also recommended that the company's capital be reduced from $42,213,335 to $24,420,000, and that the $17,793,335 difference be transferred to capital surplus.

RUSH PRINTING

EXPERT SERVICE

HIGH GRADE—NOT HIGH PRICED

BYRON S. ADAMS

"I Never Disappoint"

We Will Sell At a Discount

$500 First Trust Note, negotiated by Shannon & Luchs, due April 2, 1933. $500 7% Earle Bldg., due 1938. Bid.

First National Investment Co.

Met. 9078. Woodward Bldg.

EQUITABLE

Co-Operative Building Association

Organized 1879

53D YEAR COMPLETED

Think of the Future By Saving Now

Join the Equitable and save systematically. Our plan will meet with your approval.

Subscriptions for the 104th Issue of Stock Being Received

EQUITABLE BUILDING

915 F Street N.W.

JOHN JOY EDSON, President

WALTER S. PRATT, Jr., Secretary

NEW YORK STOCK EXCHANGE TRANSACTIONS OF YESTERDAY

Total today, 535,080; previous day, 611,716; week ago, 1,048,980; year ago, 1,256,681; two years ago, 2,152,930; January 1 to date, 398,152,448; year ago, 521,456,290; two years ago, 74,830,425.

Sales in hundreds	High	Low	Last	Chg.	Bid
A					
5 Adams Express	6¼	6⅛	6¼	+ ⅛	6⅛
1 Advance Rume	3	3	3		3
2 Affiliat Prod (1.50)	9⅞	9¾	9⅞		9¾
4 Air Reduc (3)	57½	57	57½	+ 1	56¾
85 Alaska Jun (1½)	12⅝	12	12½	+ ⅛	12¼
3 Alleghany	1½	1½	1½		1½
1 Alleghany pf $30 ww	3¼	3¼	3¼		3
36 Al Chem & Dye (6)	79¾	78¾	79¼	+ ¼	79
1 Allegh & Cn Mfg	8½	8½	8½		9
3 Allis-Ch Mfg	20⅜	20⅜	20⅜	+ ⅛	19⅜
1 Almerada (2)	12¼	12	12¼	+ 1¼	12
2 Am Brake Shoe (.60)	55¾	54⅜	54½	— ⅜	54½
57 Am Can (4)	37⅜	37½	37⅜	+ ⅛	37¼
3 Am Chicle (3b)	9⅞	9⅝	9⅝	+ ⅛	8⅝
1 Am Europe	4	4	4		3½
23 Am & For Pow	8¼				8
4 Am & F P $6 pf	12	11½	11½	+ ⅛	11¼
1 Am & F P 2d pf	10¼	10¼	10¼	+ ⅛	9½
1 Am Hide & Leather	3½	3½	3½	— 1	3¼
15 Am Home Prod (4.20)	37⅜	37¼	37⅜		37⅜
3 Am Ice (1)	7	7	7		6½
3 Am Mach & Fdy (.80)	13¼	13¼	13¼	+ ⅛	13¼
4 Am Internat	8	7⅞	8		7⅞
2 Am Loco pf (7)	26⅝	26	26	— 1¾	25⅜
1 Am Metal	5	5	5	— ⅛	5
30 Am News (1½)	24	23	24		23
7 Am Pow & Lt	9	8¾	8¾	— ⅛	8¾
3 Am P & L $6 pf (6)	30	28½	28⅞	— 1⅛	28½
2 Am P & L $8 pf (5)	25¼	25¼	25¼	+ ¼	24½
40 Am Rad Std San	7¼	7¼	7¼		7¼
21 Am Roll Mill	10⅜	10⅛	10⅜		10⅛
1 Am Safety Raz (3)	20⅜	20⅜	20⅜	— ⅛	20⅛
1 Am Seating	1¾	1¾	1¾	+ ⅛	1½
13 Am Smelt & R	15⅞	15	15⅜	— ⅛	15⅛
1 Am Smelt pf	48½	48½	48½		48
3 Am Snuff (3m)	31	31	31	— ⅛	30
1 Am Sti Fdrs	7	7	7	— ⅛	7⅛
1 Am Stores (2½b)	30½	30½	30½		30
1 Am Sugar pf (7)	83½	83½	83½	+ 4½	81½
55 Am Tel & Tel (9)	109⅝	108¼	108⅝	— ⅛	108⅝
4 Am Tob (5m)	63¼	62	62½	— 1½	62
26 Am Tob B (5m)	66½	65	65	+ ¼	64⅞
10 Am Type F pf	16	16	16	— 1	16
4 Am Wat Wks (2)	21⅛	21	21⅛	— ⅛	20⅝
1 Am Wat Wks ctf (3)	18⅛	18	18⅛		18
2 Am Woolen	5	5	5		5
1 Am Zinc Ld & S pf	20¼	20¼	20½	+ ⅝	19½
37 Anaconda	9⅝	9¼	9½	— ⅜	9½
1 Ancher Cap (1.20)	13⅜	13⅜	13⅜	+ ¼	14
1 Arm Ill A	1⅜	1⅜	1⅜		1⅜
6 Arm Ill B	⅞	⅞	⅞		⅞
1 Assd App Ind	1⅜	1⅜	1⅜		1⅜
3 Assd Dry Gds	5½	5½	5½	+ ¼	5½
53 Atch T & S F	43¾	42½	42¾	— ⅝	42⅝
1 Atchison pf (5)	62¾	62¾	62¾	+ ¾	62½
2 Atl Cat Line	21	20½	20½	+ 1½	20½
4 Atl Refin (1)	17⅛	16⅜	16⅜	— ⅛	16⅛
1 Atlas Pow	10¼	10¼	10¼	— ⅛	10
20 Atlas Pow pf (6)	65	65	65		65
41 Auburn Auto (4a)	47	45¾	46	+ ½	46¼
1 Aust Nich	1⅞	1⅞	1⅞		1
20 Aust Nich pr A (1)	18	18	18		17½
42 Aviation Corp	6¼	5⅜	6¼	+ ⅛	6¼
B					
36 Balt & Oh

COTTON PRICES GAIN ON BETTER DEMAND

Slight Advances Recorded; Market Closes 1 Point Up to 2 Points Lower.

New York, Nov. 22 (A.P.).—Although a better trade demand was reported in the cotton market early today, it was supplied on a slight advance, and prices later reacted under Southern selling, realizing and liquidation. March contracts after selling up from 6.20 to 6.27 reacted to 6.22 and closed at that figure, with the general market closing steady, net 1 point higher to 2 points lower.

The opening was unchanged to a decline of 2 points in response to easy Liverpool cables and overnight selling from the South. These offerings were absorbed by trade buying which came partly from foreign sources, while there was also more or less covering on the early steadiness of the grain and stock markets. December contracts sold up from 6.04 to 6.11 and May from 6.31 to 6.37 on this demand, making net gains of 5 to 8 points on active positions, but buyers showed little inclination to follow the market up and prices eased during the afternoon. A little more Southern selling also developed toward the close, and last prices were within a point or two of the lowest for the day.

Foreign Buyers Active.

Brokers with Japanese, continental and Liverpool connections were reported among the buyers here during the early trading and reappearance of this demand as prices approached the 6-cent level for December promoted covering. The South was only a moderate seller, its offerings being just about offset by trade buying, while a good part of the business otherwise was attributed to further evening-up of December contracts. Trade interests were again buyers of December against sales of later deliveries, while switching from December into later months continued without any material change in the late month premiums.

Liverpool was relatively firm early and reported some American straddle buying there, with a continued good demand for cotton cloths, but prices there eased just before the local opening.

Reports from the South indicated no change in the Southern spot situation, and while trading here was a little more active, general business was again restricted by the disposition to await the outcome of international debt negotiations.

Exports today 27,716, making 2,753,380 so far this season. Port receipts, 25,640. U. S. port stocks, 4,774,339.

Government Seeks Bids On $100,000,000 Bills

(Associated Press.)

Secretary Mills last night invited tenders for $100,000,000 in 91-day Treasury bills which will be sold to the highest bidder on next Monday.

The bills which will be dated November 30, will mature on March 1, when they will be redeemed at their face value. The money received from the sale of the securities will be used to retire $100,500,000 of Treasury bills which mature November 30.

Raw Silk Closes Steady.

New York, Nov. 22 (A.P.).—Raw silk futures closed steady; sales, 920 bales.

December, 1.40@1.44; March, 1.42@1.43; May, 1.42@1.43.

Open market quotations (60-day basis):

Shanghai steam extra B, 1.60.

Canton double extra A, 14-16s, 1.20.

Japanese crack, double extra, 1.65.

Washington Stocks

(Furnished by W. B. Hibbs & Co.)

Sales—Regular call, 11:15 a. m.:

Washington Gas 6s "A," $400 at 99⅝, $400 at 99⅝, $400 at 99⅝, $300 at 99⅝, $100 at 99⅝.

Capital Traction Co., 10 at 4¼.

After call:

Washington Gas 5s, $500 at 101⅛.

Potomac Electric Cons. 5s, $1,000 at 103.

Washington Ry. & Elec. pfd., 10 at 87, 10 at 87, 10 at 87, 10 at 87¼.

BONDS. PUBLIC UTILITY.	Bid.	Asked
Amn. Tel. & Tel. 4½s. '39..	106	.....
Amn. Tel. & Tel. ctl. tr. 5s.	104	.....
Anacostia & Pot. R. R. 5s..	35	41
Ana & Pot Guar 5s	91	..
C. & P. Telephone of Va. 5s.	102	105
Capital Traction R. R. 5s...	43½	50
City & Suburban 5s	36	50
Georgetown Gas 1st 5s	100½	.....
Potomac Elec Cons 5s	102	.....
Potomac Elec 6s 1953	107½	.....
Washington Gas 4½s	99	99½
Washington Gas 5s	101	.....
Wash. Gas 6s, Series A	99¾	.....
Wash. Gas 6s, Series B	103	.....
Wash. Ry. & Elec. 4s	88	90
MISCELLANEOUS.		
Barber & Ross, Inc., 6½s...	50	.....
Chevy Chase Club 5½s	100	.....
Columbia Country Club 5½s	100	103
D. C. Paper Mfg 6s	15	.....
W M Cold Storage 5s	91	94
STOCKS. PUBLIC UTILITY.		
Amn. Tel. & Tel	109⅝	.....
Capital Traction Co	4¼	5½
Wash. Gas Light Co	64	80
Nor. & Wash. Steamboat	99	110
*Pot. Elec. Power 6% pfd	110	112
*Pot. Elec. Power 5½% pfd	106½	107
*Wash Rwy & Elec com	295	.....
*Wash Ry. & Elec. pfd	87	99

The following figures are not bids, but merely represent minimum prices fixed by the Washington Stock Exchange.

NATIONAL BANK.	Min. price
Capital (8)	175
Columbia (12)	375
Commercial (stamped) (6)	183
District (6)	196
Fed.-Amer Natl Bank & Tr (2)	42⅞
§Liberty (7)	190
Lincoln (10)	400
Metropolitan (10)	275
Riggs (15)	350
Second (6)	165
Washington (8)	180
TRUST COMPANY.	
Amer Sec & Tr Co (15)	299
‡Natl Sav & Tr (12)	375
Prince Georges Bk & Tr (3)	28
Union Trust (8s)	191
Wash Loan & Tr (14)	400
SAVINGS BANKS.	
§Bank of Bethesda (6)	53
Com & Savings (10)	325
East Washington (12)	20
Potomac (10)	55
Sec Sav & Com Bank (10y)	435
Seventh Street (6)	280
United States (30)	530
Wash Mechanics (20)	50
FIRE INSURANCE.	
American (12)	275
Corcoran (10)	150
Firemen's (8)	30
National Union (15)	14½
TITLE INSURANCE.	
†Columbia (6)	7
†Real Estate (6)	145
MISCELLANEOUS.	
Col Medical Bldg Corp (6)	90
Dist. Natl. Sec. pfd	60
Emerson Bromo Seltzer "A" (2)	25½
Federal Storage pfd	80
†Fed-Am Co com (60)	15
Fed.-Amn. Co. pfd	80
Lanston Monotype (6)	58
Mer Tr & Stge com	50
Mer Tr & Stge pfd	74½
Mergenthaler Linotype (3)	42
Natl. Mtge. & Inv. pfd. (6)	3
Peoples Drug Stores pfd (6½)	75
Real Est M & G pfd (6)	4¼
§Security Storage (5)	97¾
Ter Ref & Wh Corp (3)	42
The Carpel Corp (2)	9½
W. Mech Mtge com (8)	8
Wash Med Bldg Corp (7)	90
Wdwd & Lothrop com (1.20)	29½
Woodward & Lothrop pfd (7)	105

*Ex dividend †Books closed ‡25c extra §30c extra ¶1% extra ¶1½% extra (s)2% extra (y)2½% extra (g) 3% extra (h) 4% extra (i) 5% extra.

BOND SALES ON NEW YORK EXCHANGE

Total sales, $6,456,000; previous day, $5,534,000; week ago, $7,094,000; year ago, $10,359,000; two years ago, $9,128,000; January 1 to date, $2,680,688,000; same year ago, $2,689,855,000; same two years ago, $2,493,484,000.

U. S. GOVERNMENT BONDS. (Dollars and Thirty-seconds. Sales in $1,000.)

Sale		High.	Low.	Last.
10	Lib 3½ '32-47	101.25	101.22	101.24
2	L 3½ reg '32-47	101.19	101.19	101.19
29	L 1st 4¼ '32-47	102.10	102.6	102.9
81	L 4th 4¼ '33-38	103.17	103.14	103.15
1	L 4 4¼ reg'33-38	103.13	103.13	103.13
88	Tsy 4¼ '47-52	108	107.25	107.26
70	Tsy 4 '44-54	104.4	104	104
85	Tsy 3¾ '46-56	102.8	102.5	102.5
5	Tsy 3⅝ '40-43Je	101.3	101.3	101.3
15	T 3⅜ reg'40-43	101.2	101.2	101.2
167	Tsy 3⅜ '43-47	100.25	100.20	100.20
22	Tsy 3⅜'41-43Mh	101.5	101.1	101.1
262	Tsy 3⅛ '46-49	98	97.23	97.23
245	Tsy 3 '51-55	96.18	96.11	96.14
2	Tsy 3 reg '51-55	96.11	96.11	96.11

CORPORATION BONDS.

Sale		High.	Low.	Last
	A			
6	Alleghany 5 '44	24½	24¼	24½
16	Am & For P 5 2030	34½	34	34
4	Am I G Ch 5½ '49	74	72½	72½
1	Am Internat 5½ '49	78¼	78¼	78¼
4	Am Smelt 5 '47	90¼	90	90¼
13	Am Sug Ref 6 '37	103½	103⅛	103⅛
22	Am T & T 5½ '43	108¼	108	108
18	Am T & T 5 '65	103½	103¼	103½
16	Am T&T cvt 4½'39	107½	107	107½
5	Am WW&El 5 '34	92	91¼	91¼
33	Arm Del 5½ '43	74⅛	74	74
2	AT&SF cvt 4½ '48	90	90	90
33	AT & SF gen 4 '95	92¾	92½	92½
3	A C Line 1st 4 '52	77	77	77
2	Atl G & W I 5 '59	36	36	36
	B			
7	B & O rfg 6 '95	45	45	45
14	B & O rfg 5 '95	38½	37½	38½
101	B & O 4½ '33	65	64¼	64½
34	B & O cvt 4½ '60	30	29	29⅝
10	Bell T Pa 5 C '60	107⅝	107½	107½
5	Beth Stl pm 5 '36	94½	94⅛	94½
1	Bklyn Ed 5 '52 E	105½	105½	105½
5	Bklyn M Tr 6 '68	85¾	85½	85¾
4	Buf Gen El 4½ '81B	102¾	102¾	102¾
4	Buf R&P 4½ '57	43	42½	42½
	C			
6	Can Nat Ry 4½ '57	83⅛	83	83
34	Can Nor 7 '40	102¼	101	101½
5	Can Pac deb 4 per	65¼	64	64
7	Cen Ill E&G 5 '51	71	71	71
6	Cen Pac 1 gtd 4 '49	80⅞	80¼	80⅞
2	Certain-teed 5½ '48	38	37¾	38
23	Chesap Corp 5 '47	65⅝	64½	64½
16	Chi & E Ill 5 '51	14⅛	13½	14
2	Chi Gt West 4 '59	41	40½	40½
50	CM & SP Pac 5 '75	22½	22	22
25	CMSP&P adj 5 2000	6¾	6¼	6¼
59	C & N W cv 4¾ '49	15¼	14¾	15
2	CRI&P cvt 4½ '60	18	17½	18
13	CRI & P rfg 4 '34	34	32½	32½
3	Chile Cop 5 '47	34½	34½	34½
16	Cinn G & El 4 '68	96¼	96	96¼
1	Cleve U T 4½ '77C	65	65	65
1	Colon Oil 6 '38	49	49	49
7	Col G&E 5 '52 May	80½	79½	79½
1	Com Inv Tr 5½ '49	96	96	96
7	Con G N Y 5½ '45	105⅞	105⅞	105⅞
1	Cuba N Rys 5½ '42	24½	24½	24½
20	Cuba C Prod 6 '50	1¼	1⅛	1⅛
	D			
20	Del & H rfg 4 '43	79½	79½	79½
5	D & R G con 4 '36	36	36	36
6	Det Ed 5 '49 A	102	101½	102
10	Det Ed 4½ '61 D	97	96½	96½
4	Dodge B deb 6 '40	88½	88½	88½
14	Duque Lt 4½ '67 A	103¾	103¼	103¼
	E			
6	Erie rf&imp 5 '67	29	28½	29
5	Erie gen lien 4 '96	44	43½	43½
	G			
11	Gen Motor Ac 6 '37	103½	103⅛	103⅛
1	Goodr B F 6½ '47	79	79	79
68	Goodyr T&R 5 '57	77⅞	77½	77½
11	GrTkRy Can 6 '36	100⅛	99	99
16	Gt No Ry 7 '36 A	65	64	64
1	Gt No 4½ '77 E	46	46	46
	H			
10	Hudson Coal 5 '62 A	40¾	40¾	40¾
14	Hud&M rfg 5 '57 A	81¾	81	81
1	H&M adj inc 5 '57	51	51	51
	I			
10	Ill Bell Tel 5 '56	106	105⅝	105⅝
3	Ill Cen 4¾ '66	37	37	37
16	IC&CSL&NO rf5'63A	44	43	43
6	Interb RT rfg 5 '66	48⅜	48¼	48¼
4	Int Cement 5 '48	61	60	60
5	Int Gt Nor adj 6 '52	4½	4½	4½
10	Int Hyd El 6 '44	40¾	38	38
2	Int Pap cvt 5 '47 A	44¼	44¼	44¼
12	Int T&T cvt 4½ '39	41	40¼	40½
9	Int T&T deb 5 '55	37½	37⅛	37¼
	K			
2	K C Sou rfg 5 '50	50	49½	49½
10	K C Term 1st 4 '60	89	88½	88½
5	Kan G&E 4½ '80	89⅛	89⅛	89⅛
	L			
2	Lac Gas 5½ '53	91½	91½	91½
1	Lautaro Nitra 6 '54	5	5	5
15	Liggett & M 5 '51	106¾	106⅝	106¾
1	Loew's Inc 6 '41	82	82	82
28	Lorillard Co 5 '51	96¾	96⅜	96¾
4	L & N unified 4 '40	82½	82½	82½
	M			
19	Manhat Ry 4 '90	29	28	28¼
5	McK & R 5½ '50	40	39¾	40
4	Midvale Stl cv 5 '36	94⅝	94⅛	94⅛
17	M E R&L 1st 5 '61B	78½	77¼	77¼
6	M-K-T 1st 4 '90	75⅛	75	75
6	Mo Pac cvt 5½ '49	13¼	13⅛	13⅛
30	Mo Pac 5 '77 F	25½	25	25
22	Mo Pac gen 4 '75	13½	13	13½
12	Mo Pac 1st 5 '81	25¾	25	25
	N			
8	Nat Dairy 5¼ '48	87	86½	86¾
12	Nat Steel 5 '56	78	77½	77½
12	N O P Svc 5 '55B	62	60¼	60¼
5	NYC rf&imp 5 2013	49¾	49¼	49¼
1	NYC&HR deb 4 '34	68½	68½	68½
17	NY C&StL 4½ '78C	16	15½	15½
10	NY Ed rfg 6½ '41	113¼	113	113⅛
2	NYNH&H cvt deb 6	76½	76¼	76½
27	N Y Tel gen 4½ '39	104⅛	103¾	103⅞
12	NY W & Bos 4½ '46	48⅞	48	48
	N			
8	Nor Am Co 5 '61	85¼	85	85
7	Nor Am Ed 5½ '63	84	83½	84
9	Nor Pac 6 2047 B	75	73⅞	74
35	No Pac pr lien 4 '97	82½	82½	82½
2	No St Pw 5 '41 A	101⅜	101⅜	101⅜
	O			
10	Ore-Wa RR&N 4 '61	82⅝	82½	82½
10	Otis Steel 6 '41	28¼	28	28
	P			
14	Pac Gas&El 5 '42	103¼	103	103¼
3	Pac T & T 5 '37	105¼	105¼	105¼
33	Para Publix 5½ '50	22⅞	20	20
19	Pen P & L 4½ '81	90⅞	90⅞	90⅞
5	Pen RR 4½ '70 D	62½	62½	62½
11	Phila Co 5 '67	82¾	82½	82½
1	Phil Rd C&I 6 '49	49¼	49¼	49¼
6	Portl G El 4½ '60	58¾	58½	58½
17	Postal T & C 5 '53	33	32¼	32½
2	Pub S E&G 4½ '67	102½	102½	102½
	R			
1	Readg gen 4½ '97A	82¼	82¼	82¼
7	Rem Rand 5½ '47	54	53	53
	S			
15	STLIM&S 4 R&Gd33	46	45	46
7	St L S F 4½ '78	9⅜	9	9
5	St L S F 4 '50 A	10	10	10
3	Seab A L con 6 '45	4	3½	3⅞
36	Shell Pipe L 5 '52	83	82¼	83
19	Shell Un 5 '49 ww	82¾	82	82
8	Sinc C Oil col 7 '37	96⅝	96⅝	96⅝
60	Sinc Cr Oil 5½ '38	102¼	102⅛	102¼
16	Skelly Oil 5½ '39	67½	65½	65¾
4	So Bell T&T 5 '41	104⅞	104⅞	104⅞
5	Sou Pac 4½ '68	48½	48½	48½
16	So Pac 4½ '69 ww	46½	46¼	46¼
9	South Ry gen 4 '56	23¼	23	23¼
4	SW Bell Tel 5 '54	106	105⅞	106
28	St Oil N J deb 5 '46	105	104⅝	104¾
15	St Oil NY 4½ '51	97⅛	96¾	97
	T			
44	Tex Corp 5 cvt '44	93½	93⅛	93⅛
7	Tob Pd NJ 6½ 2022	96	96	96
	U			
4	Un Pac 4½ '67	84¼	84¼	84¼
12	Un Pac 1 4 '47	97¾	97⅝	97¾
7	Unit Drg Del 5 '53	49½	48½	48½
3	US Rub 5 '47	43½	43¼	43½
7	Utah P&L 5 '44	70½	69⅞	69⅞
13	Util P&L 5 '59 ww	30¼	30	30¼
	V			
4	Virginia Ry 5 '62	90¼	89¼	89⅝
	W			
25	Western El 5 '44	99½	98⅞	99
4	West Md 4 '52	56½	56½	56½
4	West Pac 1st 5 '46	31½	30⅛	31½
3	W Pen Pow 5 '56 G	105½	105½	105½
7	Western Un 5 '51	59⅛	58½	59⅛
6	West Un 5 '60	58⅝	58	58
10	Wheel St 4½ '53 B	54⅛	54⅛	54⅛
1	Wilsn & Co 1st 6 '41	86	86	86
	Y			
24	Youngst S&T 5 '78	59	55½	56
	FOREIGN BONDS.			
2	Abitibi P&P 5 '53	16	16	16
1	Akershus 5 '63	67½	67½	67½
26	Argentine 6 '57 A	44⅛	41	41
15	Arg 6s sf '59 Jun	44	41¼	41¼
4	Arg 6 '61 Feb	44¼	41	41
3	Arg 6 '61 May	44⅜	41⅛	41⅛
33	Australia 5 '55	71½	69½	69¾
51	Australia 4½ '56	67¼	66	66
7	Austria gtd 7 '43	91¾	91¼	91¾
12	Belgium 7 '56	103¼	103	103
24	Belgium 6 '55	96	96	96
26	Berlin Cit E 6½'51	50⅛	49⅝	50⅛
3	Bolivia 8 '47	7	6¾	6¾
2	Brazil 8 '41	20	20	20
8	Brazil 6½ '26-57	16⅞	16¾	16¾
1	Brazil 6½ '27-57	16½	16½	16½
97	British 5½ '37	104¾	104¼	104⅜
5	Budapest 6 '27-62	24	24	24
12	Buenos A 6 '61	24	24	24
9	Canada 5 '52	97⅜	97	97
13	Canada 4 '60	83¾	83	83½
10	Chile Mtg B 6¾ '61	14	14	14
66	Chile 6 '60	7	6⅞	7
6	Chile 6 '61	7	6¾	7
2	Copenhag 5 '52	74¼	74¼	74¼
8	Czecho 8 '51	94	94	94
11	Denmark 4½ '62	75¼	75⅛	75⅛
16	Duke Pr Pw 6 '66	49	48	48
1	Finland 5½ '58	59¼	59¼	59¼
23	French 7½ '41	123	123	123
23	Ger C A Bk 6 '38Ap	54	52	52
6	Ger C A Bk 6 '60 Oc	47½	46¾	46¾
100	Ger Gov Int 5½ '65	49⅝	49¼	49½
37	Ger Rep 7 49	70¼	70	70
4	Ger Gen El 6 '48	36¼	35	36¼
4	GtCon ElP Jap 7 '44	41	40	40
4	Hung Mun 7½ '45	17⅛	17⅛	17⅛
1	Ilseder Stl 6 '48	39	39	39
12	Ital Pub Ut 7 '52	87	87	87
11	Italy 7 '51	97¾	97½	97½
30	Japan 6½ '54	61⅜	61	61¼
10	Met Water 5½ '50	67¾	67¾	67¾
8	Milan City 6½ '52	82¾	82¼	82¼
2	MinasGeraes 6½ '59	11	11	11
2	N Ger Lloyd 6 '47	40	40	40
18	Norway 6 '44	83¾	83¾	83¾
1	Norwg Hy El 5½ '57	66¼	66¼	66¼
9	OrientD Ltd 5½ '58	44½	43½	43½
4	Panama 5 '63 A	50⅛	50	50
2	Peru 1 6 '60	5⅞	5⅞	5⅞
18	Poland 8 '50	60	59	59
9	Poland 7 '47	54	54	54
11	Prussia 6 '52	44	42¼	42¼
8	Rhine West 6 '55ww	47	46¾	46¾
15	Rio de Jan 6½ '53	7¾	7⅛	7¾
16	Rome 6½ '52	85⅜	84¾	84¾
30	Sao Paulo St 7 '40	55⅝	55	55
9	Sax P Wks 7 '45	52	50¼	50¼
6	Sax P Wks 6½ '51	45¼	44	44
1	Serbs C Slov 7 '62	19	19	19
5	Siemens & H 6½ '51	64¾	64½	64¾
11	Sweden 5½ '54	96½	96	96
10	Swiss 5½ '46	104¼	104	104
5	Toho El P 7 '55	55	55	55
10	Tokyo City 5½ '61	42¾	42¾	42¾
23	Tokyo El Lt 6 '53	29⅛	28	28¼
17	Uruguay 6 '60	32	31	32
10	Vienna City 6 '52	51½	51	51½
7	Westph Un El P 6	39	39	39
27	Yokohama 6 '61	48	46	46

RADIO DIVORCEMENT PLEASES INDUSTRY

Companies Now Turn to Sales; Volume Is Cut During Year.

New York, Nov. 22 (A.P.).—While independent radio manufacturers "listened in" with considerable satisfaction to the announcement that Radio Corporation of America will be divorced from General Electric and the Westinghouse Electric & Manufacturing Co., most of them were of the opinion that sales as well as suits are of importance just now.

Owing to business conditions, statistical observers estimate that the industry's sales and dollar volumes for 1932 will be off somewhere around 30 per cent.

Whether the settlement of the Government's suit, and a general clarification of the radio air, will act as a spur to new inventions and modify price structures to the advantage of the industry, is a matter of conjecture.

Various improvements have been made in receiving sets and all manufacturers are watching television. This latter development, it is said, has not quite reached the commercial stage and, until it does, few startling innovations are expected by wireless experts.

Manufacturers are looking hopefully toward the foreign field in the meantime and to a growing demand in America. The Department of Commerce last year estimated that the world, outside the United States, had only some 13,500,000 radio sets. There are said to be around 17,000,000 radios operating in America. At the same time, though, the present outlook in this direction is not too bright, owing to disturbed economic conditions abroad, depreciation of exchanges and tariff barriers.

Goods Prices Lower.

New York, Nov. 22 (A.P.).—Prices eased again today on print cloths with small sales reported. Finished goods were quiet. Burlaps were firmer. Moderate bidding in orders still are being received on coatings and overcoatings. Rayon is well sold ahead.

LARGER NET IS MADE BY HYDRO-ELECTRIC

Union Pacific Road Earns More in October; Razor Dividend Regular.

New York, Nov. 22 (A.P.).—The International Hydro-Electric System, a division of the International Paper & Power Co., for the twelve months ended September 30, reports consolidated earnings available for dividends on the system's class A stock of $2,953,111, or $3.44 a share, compared with $2,495,848, or $2.98 a share, in the preceding twelve months.

For the third quarter of 1932 the system showed earnings available for class A stock dividends of $139,786, against $51,346 in the same 1931 quarter. The system's consolidated gross revenues for the 12-month period totaled $64,615,163, compared with $54,002,002 in the preceding twelve months.

Richard R. Graustein, president of the system, said that improving industrial conditions in New England and increasing sales of primary power in Canada were reflected in the larger earnings for the third quarter and that fourth-quarter earnings "are showing the usual sharp seasonal increase." The system, he said, now has no important funded debt maturities until 1937.

Union Pacific Railroad Co. today reported October net operating income of $3,778,907 compared with $3,266,184 in September and $4,982,585 in October, 1931.

The Union Carbide & Carbon Corporation today declared a dividend of 30 cents on the capital stock, payable January 2 to stock of record December 2. Similar payments were made in the two previous quarters.

Boston, Nov. 22 (A.P.).—Directors of the United Fruit and Gillette Safety Razor companies declared regular quarterly dividends on their common stocks today. The former's disbursement of 50 cents is payable January 3 to stock of record December 5, while Gillette's dividend of 25 cents will be paid December 30 to holdings of record December 3.

New York, Nov. 22 (A.P.).—Texas Corporation today declared a regular quarterly dividend of 25 cents a share on the capital stock, payable January 1 to stock of record December 2.

Norfolk & Western Railway today reported larger net operating income for October of this year than for the same month of 1931—$2,685,744 against $2,612,354. Gross was $6,252,490 compared with $7,353,100.

First National Stores reports for the six months ended October 1 net profit of $2,245,831, equal to $2.56 a common share, against $2,429,649, or $2.76 a share in the corresponding 1931 period.

Sistersville, W. Va., Nov. 21 (A.P.).—Directors of Petroluem Exploration today declared a dividend of 1 per cent and an extra dividend of ½ per cent, payable December 15 to stockholders of record that date.

The Wiser Oil Co. declared a dividend of 1 per cent and an extra dividend of 1 per cent, payable January 1 to stock of record that date.

CHAIRMAN

FRANK M. PERLEY, chairman, finance committee, Washington Chapter, American Institute of Banking.

Cuba to Borrow $3,000,000 on Tax

Oil Companies to Advance Sum on Assessments to Aid Government.

Havana, Nov. 22 (A.P.).—The newspaper El Pais said today that the Standard, Sinclair and Shell Royal Dutch of Mexico Oil Companies will advance the Cuban treasury $3,000,000 against 1933 import duties, permitting the government to meet payment of $8,250,000 due the Chase National Bank on December 31.

The newspaper said that revenues and imposts on gasoline which are legally designated to pay off the public works loan thus far have accumulated $3,000,000, but that another $2,000,000 was likely to accrue by the end of the year.

The oil companies were reported to have agreed to contribute the balance on the basis of their anticipated Cuban business. The story was emphatically denied in all official quarters but was widely credited in unofficial circles.

Rubber Futures Quiet.

New York, Nov. 22 (A.P.).—Crude rubber futures closed quiet. December, 3.33@3.35; January, 3.39; March, 3.50@3.52; May, 3.57@3.58.

Smoked ribbed spot closed 3.40.

BANKING INSTITUTE BUDGET SUFFICIENT

Frank M. Perley Says Year Will End With Finances in Good Condition.

By THOMAS M. CAHILL.

Reviewing finances of Washington Chapter, American Institute of Banking, Frank M. Perley, American Security & Trust Co., chairman of the chapter's finance committee, has informed officers of the chapter that the organization has been able to operate within its budget during the fiscal year, and is in a very satisfactory financial condition.

This, he states, is due to the continued generous cooperation of the District of Columbia Bankers Association, the senior banking organization; the Washington (D. C.) Clearing House Association, as well as the chairmen of the chapter committees and its officers.

Expenditures, he recalled, are made by sixteen different committees and all of these must be arranged for and limited properly through the cooperation of committee chairmen with the finance committee in order to provide for a balanced budget at the end of the fiscal year.

Aids to Mr. Perley.

Serving with Mr. Perley on the finance committee are Aubrey O. Dooley, assistant trust officer, Federal-American National Bank & Trust Co.; T. Hunton Leith, assistant cashier, Security Savings & Commercial Bank; I. J. Roberts, an assistant cashier of Riggs National Bank, and James A. Soper, vice president and cashier, Lincoln National Bank.

Referring to its local activities, President Edwin Gruhl, North American Co., among subsidiaries of which are Washington Railway & Electric and Potomac Electric Power companies, in his quarterly letter to stockholders states:

Excavation work is under way for Potomac Electric Power Co.'s new generating plant at Buzzards Point.

Shipments are already being received on the company's order for more than 1,000,000 feet of underground clay conduit, amounting to 150 carloads, which will be used to house cable lines from the new plant and also from a new substation at Takoma Park, where an auxiliary supply of hydroelectric power will be received upon completion of the new tie line to Ellicott City, Md. The Pennsylvania Railroad has been granted a permit to build a railway extension from the Washington Navy Yard to connect with Buzzards Point, thereby opening a new industrial and commercial area which is expected to be a source of new power business for the Potomac company.

Largest Department Store.

Washington's largest department store, and the last to maintain a private power plant, has signed a contract to substitute service from the Potomac company.

Cooperative merchandising and advertising have increased sales of oil and coal burning heating equipment actuated by electricity. Department stores have been featuring electric ranges and heavy-duty electric appliances in showroom exhibits. Several of the new Federal buildings have installed electric cooking and air conditioning equipment.

The operating statement of Capital Traction Co. for October and the first ten months of the year, filed yesterday with the Public Utilities Commission, reveals net income for last month as $3,357.31, a decline of $23,751.55 from that of the month last year. For the ten months of 1932, it totals $35,725.47, or $266,864.90 under that of the corresponding period a year ago.

NEW YORK CURB MARKET TRANSACTIONS

Total stock sales, 110,800 shares; total stock sales year ago, 193,473 shares; total bond sales, $2,500,000; total bond sales year ago, $2,888,000.

Sales in Hundreds.		High	Low	Close
	A			
1	Acme Wire vtc	7½	7½	7½
1	Alex Ind	⅛	⅛	⅛
4	Alum Co Am	51¼	50½	50½
.50	Alum Co Am pf(3)	40	40	40
5	Am Cit P & L B	4⅝	4¼	4½
4	Am C Pow A	⅛	⅛	⅛
4	Am Cyan B	4⅝	4⅝	4⅝
2	Am & Fgn P war	5⅜	5⅜	5⅜
3	Am Founders	1¼	1¼	1¼
14	Am G & El (1a)	27⅞	27½	27⅞
1	Am Invest	3	3	3
5	Am Lt & T (2½)	17¾	17¼	17¾
9	Am Sup Power	4⅞	4¾	4¾
14	Am Thread pf (¼)	2½	2½	2½
1	Anglo-Chi Nit	¼	¼	¼
7	Ark Nat Gas A	1⅞	1¾	1⅞
1	Ark Nat Gas pf	4	4	4
62	As G & El A	2⅛	2	2⅛
.10	As G & E pf	14½	14½	14½
5	As G & E war	⅛	⅛	⅛
6	Atlas Corp	7	6⅞	6⅞
1	Atlas Corp war	2¾	2¾	2¾
2	Aut Vot Mach	3	3	3
1	Axton Fish A(3.20)	64⅛	64⅛	64⅛
	B			
9	Blue Ridge	2½	2½	2½
2	Blue R cv pf (3h)	27¾	27¾	27¾
2	Br-Am Oil Cp (.80)	7⅛	7¼	7¼
5	Bulova Wat pf	20⅜	20⅜	20⅜
	C			
4	Cab R Tube vtc	¼	¼	¼
2	Can Marc Wirel	1¼	1¼	1¼
5	Carib Syn	⅜	⅜	⅜
.50	Celanese 1st pf	55	55	55
3	Cen St El	2¾	2¾	2¾
79	Cities Service	3¼	3⅛	3¼
1	Cit Serv pf	20⅛	18	20⅛
1.25	Colum G&E cv pf(5)	77	76	77
1	Colum O&G vtc	1	1	1
19	Comwlth & So war	½	⅜	½
1	Cons G&E Bal(3.60)	62½	62½	62½
2	Cons Ret Strs	½	½	½
1	Cont Chi	2	2	2
.25	Cont G&E p pf(7)	55	55	55
12	Cord Corp	4½	4⅛	4⅛
3	Cosden Oil pf	2½	2½	2½
1	Creole Pet	2⅞	2⅞	2⅞
1	Cresson Gold (.02g)	⅜	⅜	⅜
2	Crown C Pet	⅝	⅜	⅜
1	Crown C Intl A	4	4	4
1	Cumberland PL rec	6¾	6¾	6¾
1	Cuban Tob vtc	23	23	23
	D			
3	Deere & Co	10	9¾	10
4	Duval Tex	1½	1	1½
	E			
2	Easy Wash MB	1¾	1¾	1¾
5	Eisler Elec	1¾	1⅜	1¾
119	El Bd & Sh(6%f)	23¼	22⅝	22⅞
2	El Bd&Sh pf (6)	45	44½	44½
1	El Bd & Sh 5 pf(5)	39	39	39
1	El P As A (.80g)	5¼	5¼	5¼
1	Elect Share	3½	3½	3½
3	Elect Sh pf	44	43	43
.50	Emp G&P 7 pf	15½	15½	15½
2	Feder Met	17⅛	17⅛	17⅛
7	Fisk Rub	2¼	2	2
.50	Fla P & L 7 pf(7)	33	32½	32½
3	Ford M Can A	6½	6¼	6½
.25	Ford M Can B	13	13	13
5	Ford Mot Ltd	3¾	3½	3¾
	G			
1	Gen Alloys	1	1	1
2	Glen Alden	11⅝	11⅜	11⅝
1	Globe Underwr(.20g)	4	4	4
6	Gold Seal Elec	⅛	⅛	⅛
4	Goldman Sachs	2¾	2¾	2¾
.20	Gt A&P nv (7b)	150	150	150
1	Gt A&P 1st pf (7)	118	117⅝	117⅝
1	Greif & Bros	7½	7½	7½
3	Gulf Oil Pa	31	30½	30½
	H			
4	Holling Gold (.75b)	4¾	4¾	4¾
2	Hudson Bay M&S	3¾	3¾	3¾
6	Humble Oil (2)	45	44	45
1	Hygrade Fd	3⅛	3⅛	3⅛
	I			
3	Imp Oil Can (½)	7⅞	7⅞	7⅞
2	Imp Oil Can reg(½)	8¼	8¼	8¼
1	Ins Co N Am (2)	34	34	34
2	Insuran Sec	¾	¾	¾
.25	Int'l Hy-El pf (3½)	15¾	15¾	15¾
5	Internat Pet (1)	10⅛	10⅛	10⅛
4	Inter Util B	1½	1½	1½
1	Irving Air Ch (.40)	5½	5½	5½
2	Ital Super deb rt	¾	¾	¾
	K			
1	Kerr Lake	⅛	⅛	⅛
1	Kress S H pf (.60)	10	10	10
	L			
9	Lake Sh M (3b)	27¼	26⅞	27¼
	M			
1	Mass Util Asso	2⅛	2⅛	2⅛
1	Mayflower Asso (2)	29	29	29
1	Merchant Strs (1)	10	10	10
1	Mining Co Can	1	1	1
1	Mo Kans P L	⅜	⅜	⅜
	N			
1	Nat Am Co	⅝	⅝	⅝
6	Nat Avia	5⅛	5	5
8	Nat Bellas Hess	1½	1⅜	1½
4	Nat Fuel G (1)	12¾	12¼	[illegible]
1	Nat Investors	3½	3½	3½
1	Nat Rub Mch	2½	2½	2½
1	Nat Un Rad	⅜	⅜	⅜
.10	New Eng P pf (6)	49⅝	49⅝	49⅝
1	N Mex & Ariz	⅞	⅞	⅞
1	Newmont Min	16	16	16
.75	NY Tel 6½ pf(6½)	114½	114	114½
15	Niag Hud P (1.20)	15⅜	15¼	15⅜
1	Niag Sh Md B(5%f)	5¼	5¼	5¼
1	Nipissing Mines	1	1	1
5	Nitrate B	⅛	⅛	⅛
	O			
100	Ohio Cop	½	½	½
	P			
5	Pennroad	1⅝	1⅝	1⅝
10	Petrol Corp war	⅛	⅛	⅛
2	Phoenix Sec	⅛	⅛	⅛
4	Pilot Radio A	2⅞	2¾	2⅞
28	Pioneer Gold (.12)	4⅛	4	4
1	Pit-Bowes (4%f)	3⅛	3⅛	3⅛
1	Powdrell & Alex	10	10	10
.20	Pug Sd 6 pf (5½g)	29	29	29
2	Pyrene	2¼	2¼	2¼
	R			
.25	Ry & Lt Sec	7⅛	7⅛	7⅛
2	Repub Gas	⅛	⅛	⅛
	S			
.50	Saf Car H& L	23	23	23
5	St Anth Gold	⅛	⅛	⅛
8	St Regis Pap	3⅝	3¼	3¼
3	Salt Cr Prod (1)	4⅜	4¼	4⅜
1	Selected Indus	1¼	1¼	1¼
1	Sel I (al ctf) (5½)	39¾	39¾	39¾
1	Shaw W&P (½)	9	9	9
1	Shenandoah	3⅛	3⅛	3⅛
3	Shenandoah pf	16	15¾	15¾
.50	Sherwin-W (1½)	19¼	19¼	19¼
2	South Corp (.10g)	1⅜	1⅜	1⅜
2	Southld Roy (.20)	4	4	4
44	St Oil Ind (1)	23	22⅝	22¾
1	St Oil Ky (1.20)	11½	11½	11½
1	Stand Sil-Lead	⅛	⅛	⅛
8	Stutz Mot Am	11½	11	11½
5	Sun Invest	2⅜	2¼	2⅜
1	Swift & Co	8⅛	8⅛	8⅛
	T			
6	Technicolor	4	3¾	3¾
21	Teck-Hugh G (.60)	3	3	3
1	Tob Prod of Del	¼	¼	¼
13	Trans-Lux	2	2	2
1	Tri-Cont war	1¾	1¾	1¾
	U			
1	Unit-Carr F (.40)	2	2	2
2	Unit Dry Dock	½	½	½
12	Unit Founders	1⅝	1½	1½
93	United Gas	2⅛	2	2
6	Un Lt & Pow A	4⅝	4½	4½
3	Un Lt & P cv pf	21¾	21	21
6	U S Elec Pow	1	1	1
.50	U S Play Cd (1)	13	12½	13
2	U S Rub Reclaim	¼	¼	¼
1	Unit Stores vtc	¼	¼	¼
7	Utility Equities	2	1¾	2
3	Util Power & Lt	1¾	1¾	1¾
1	Ut P & L pf (7)	31	31	31
	W			
1	Wayne Pump	2¼	2¼	2¼
1	West Auto Sup A(1)	9¼	9¼	9¼
1	Woodley Pet	2	2	2
2	Wright Har(.17½b)	2¾	2¾	2¾
	Y			
1	Y Oil & Gas A	½	½	½
	DOMESTIC BONDS.			
	A			
3	Ala Pow 5 '46	94¾	94¾	94¾
1	Ala Pow 5 '51	85¾	85¾	85¾
10	Alumin Co 5 '52	95⅜	95	95
1	Am Comwlth P 6 '40	2¾	2¾	2¾
1	Am & Cont 5 '43	66	66	66
3	Am El & P 6 '57 A	30½	30	30
8	Am G&E 5 2028	84¾	84	84¾
2	Am G & Pow 6 '39	32½	32½	32½
10	Am P&L 6 2016	59	58	58
11	Am Roll M 5 '48	54	53	53
13	Am Roll M 4½ '33	68½	68	68
5	Amosk Mfg Co 6 '48	42	42	42
1	Appal Pow 5 '41	103¾	103¾	103¾
1	Appal Pow 5 '56	88¼	88¼	88¼
3	Appal Pow 6 2024 A	75	75	75
1	Ark P&L 5 '56	82½	82½	82½
19	As Elec 4½ '53	44⅞	44⅛	44⅞
2	As G&E 5½ '38invcf	22	22	22
107	As G&E 5 '50	24½	21	23⅞
1	As G&E 5½ '77	28	28	28
82	As G&E 5 '68	22⅞	21⅛	22¾
59	As G&E 4½ '49 C	22½	20½	22
5	As Rayon 5 '50	41½	41½	41½
2	As T & Lt 5½ '44 C	21⅛	21⅛	21⅛
5	As Tel Ut 6 '33	35	35	35
	B			
15	Bell T Can 5 '55 A	97¾	97	97
8	Bell T Can 5 '57 B	97½	97	97¼
3	Bell T Can 5 '60 C	97	97	97
5	Broad Riv P 5 '54 A	47	47	47
	C			
30	Can Pac 6 '42	89	88	88
8	Caro P&L 5 '56	65½	65½	65½
5	Caterp Tr 5 '35	92¼	92¼	92¼
4	CedarRap M P 5 '53	94½	94	94
2	Cen Ill P S 5 '68 G	76	76	76
1	Cen Ill P S 4½ '81H	70⅛	70⅛	70⅛
11	Cen Ill PS 4½ '67F	70½	70⅛	70⅛
3	Cen Me 4½ '57 E	88¼	88¼	88¼
1	Cen P & L 5 '56	66½	66¼	66¼
10	Cen P S 5½ '49	6¾	6½	6½
2	Cen P S 5½ '49 xw	6¾	6¾	6¾
2	Cen St El 5½ '54	39½	39½	39½
1	Cen St El 5 '48	39	38	38
1	Chi D E 4½ '70 A	79½	79½	79½
10	Cig Strs R 5½ '49A	30	28	28¾
1	Cities Serv 5 '66	37	37	37
28	Cities Serv 5 '50	37⅝	37⅛	37⅝
5	Cit S Gas 5½ '42	45	43⅝	45
26	Cit SP&L 5½ '49	39½	38	39
18	Cit S P 5½ '52	39½	38½	39¼
5	Clev E Ill 5 '39	104⅞	104½	104½
2	Clev Ry 5 '33	87	87	87
1	Comw Ed 5 '53 A	102⅝	102⅝	102⅝
2	Comw Ed 5 '54 B	103	103	103
10	Comw Ed 5½ '56C	97⅝	96¾	97⅝
6	Comw Ed 4½ '60E	96⅝	96⅝	96⅝
9	Comw Ed 4 '81 F	88	87¾	87⅞
3	Comw Ed 5½ '62 G	104⅞	104¾	104⅞
3	Comw Sub 5½ '48 A	75⅜	75	75
7	Commun P&L 5 '57	46¾	46	46
1	Conn L&P 4½ '56 C	102⅝	102⅝	102⅝
23	Conn Riv Pw 5A '52	94¾	94½	94½
6	Con GEL&P 4½ '35	103⅜	103⅜	103⅜
8	Con G Balt 4 '81	96½	96	96¼
7	Con Gas U 6½' 43A	4½	3¾	3¾
8	Con Gas Ut 6 '43A	19⅞	18¾	19½
6	Consum P 5 '36	104⅜	104⅜	104⅜
5	Consum P 4½ '58	58⅜	57⅝	58
4	Cont G&E 5 '58 A	58¼	57⅝	58¼
4	Cudahy P 5½ '37	90¾	90	90
6	Cudahy P 5 '46	99	98⅝	99
	D			
2	Dallas P&L 6 '49 A	105½	105½	105½
10	Dayton P & L 5 '41	104	104	104
1	Denver G&E 5 '49	101	101	101
2	Det C Gas 6 '47 A	89	88½	88½
2	Dix Gulf G 6½ '37A	82	82	82
5	Duke Pow 4½ '67	99½	99¼	99¼
	E			
11	East Ut Inv 5 '54A	20	18¼	19
70	Ed El Ill 5 '35	102¾	102⅝	102⅝
13	Elec P & L 5 2030	44½	43	44½
3	Empire O&R 5½ '42	40½	39¾	40½
	F			
2	Fairb Morse5 '42	56½	56½	56½
7	Fed Water 5½ '54	44¼	44	44
10	Fisk R 5½ '31 cod	45	45	45
17	Fisk R 8 '41 cod	52½	52½	52½
6	Fla P&L 5 '54	64½	63¾	64½
5	Fla P 5½ '79 A	60	59¾	60
	G			
18	Gatin P 5 '56	64¼	63½	63½
3	Gatin P 6 '41	50½	50¼	50¼
9	Gatin P 6 '41 B	51	50½	50½
4	Gen Bronze 6 '40	48¾	48	48¾
7	Gen Pub Ut 6½ '56	26	25	25½
1	Gen Pub Ut 6½ '33	30	30	30
1	Gen W Wk 5 '43A	42½	42½	42½
8	Gen W Wk 6 '44 B	12½	10⅝	12½
33	Geo Pow 5 '67	82¼	82	82¼
1	Geo P&L 5 '78	57	57	57
6	Gillette5 '40	98½	98⅜	98½
3	Glidden Co 5½ '35	85	84	84
5	Grand Tk 6½ '36	100⅛	100⅛	100⅛
2	Great Nor P 5 '35	101⅝	101⅝	101⅝
14	Gulf Oil Pa 5 '47	98	97⅞	98
1	Gulf St Ut 4½ '61B	72⅝	72⅝	72⅝
4	Gulf St Ut 5 '56 A	73	72⅞	72⅞
	H			
1	Hack'sack Wat 5 A	95½	95½	95½
2	Hood Rub 7 '36	51⅝	51⅝	51⅝
17	Hood R 5½ '36	41½	41	41½
12	Hous Gulf G 6 '43A	54	53	53
1	Hous Lt&P 4½ '81E	90	90	90
1	Hous Lt & P 5 '53A	99	99	99
2	Hudson Bay 6 '35	80	80	80
	I			
1	Idaho Pow 5 '47	100	100	100
2	Ill Cen 4½ '34	42	42	42
5	Ill Nor Ut 5 '57	94	94	94
4	Ill P & L 5 '56 C	65	64⅝	65
3	Ill P & L 5½ '57	53¾	53	53
1	Ill P & L 5½ '54 B	65⅝	65⅝	65⅝
1	Ind Svc 5 '50	29¾	29¾	29¾
15	Ind Svc 5 '63 A	30	29½	30
3	Indnapls Gas 5 '52	83	83	83
7	Indnapls P&L 5 A	90½	90	90⅜
5	Insull Ut Inv 6 '40B	1⅞	1⅞	1⅞
8	Int P Sec 7 '57 E	89	89	89
16	Int P Sec 7 '52 F	82⅛	81	81
4	Int P Sec 6½ '55C	85	84	84
1	Int P S 6½ '54 B	104⅛	104⅛	104⅛
2	Int Salt 5 '51	77⅜	77⅜	77⅜
8	Int Sec Am 5 '47	44	43½	44
1	Int Ir & Stl 5½ '5. A	43½	43½	43½
2	Inters Pow 6 '52	47¾	46½	47¾
10	Inters Pow 5 '57	62	60¼	61½
1	Int P Svc 6½ '49 B	82	82	82
13	Int P Svc 5 '56 D	70⅞	70⅛	70⅞
7	Int P Svc 4½ '58	62	62	62
2	Ia-Neb L & P 5 '57	82½	82½	82½
1	Ia-Neb L&P 5 '61B	79	79	79
1	Ia Pub Svc 5 '57	81	81	81
	J			
1	Jamaica Wat 5½ A	100	100	100
11	Jer CP&L 4½ '61 C	89	88¾	88¾
3	Jon & Laugh 5 '39	102¾	102	102
	K			
1	Kan El P 6 '37 A	90¼	90¼	90¼
10	Kop G & C 5½ '50	75	74¾	74¾
6	Kop Gas & C 5 '47	72	71½	71½
2	Kresge 5 '45 ctf	87	87	87
7	Lehigh P S 6 2026A	78⅝	78¼	78⅝
1	Lex Util 5 '52	70½	70½	70½
4	Lib McN & L 5 '42	57⅜	57⅜	57⅜
2	L Ang G&E 5½ '49I	103½	103¼	103½
2	Louis P&L 5 '57	86¼	86¼	86¼
	M			
7	Man P 5½ '51A	49	48½	49
2	Mass Gas 5½ '46	91	91	91
1	Mass Gas 5 '55	83½	83½	83½
8	Metro Ed 5 '62 F	89	87	89
1	Mid West Ut 5 '32	10½	10½	10½
1	Mid W Ut 5 '33	10½	10½	10½
3	Mid W Ut 5 '34	10¼	10¼	10¼
7	Mid W Ut 5 '35	10	9⅞	9⅞
2	Minn G Lt 4½ '50	83	83	83
2	Minn P&L 5 '55	82½	82½	82½
3	Mo P Svc 5 '47 A	54½	54⅛	54⅛
4	Mon W P 5½ '53B	71½	71	71
11	Mont LH&P 5 '51A	91½	90⅞	90⅞
2	Mont LH&P 5 '70B	91	90½	90½
	N			
2	Narragansett 5 '57	99⅜	99⅜	99⅜
4	Narragansett 5 '57B	99¼	98¾	98¾
3	Nat El P 5 '78	4½	4½	4½
8	Nat P&L 6 2026 A	78	77	77
8	Nat P&L 5 2030 B	67	66	66
4	Nat P Svc 5 '78	21⅞	21⅜	21¾
1	Nebr P 4½ '81	97⅞	97⅞	97⅞
13	Nev Cal E 5 '56	65½	64½	64½
15	N Eng G&E 5 '50	56⅜	55¾	56
5	N Eng G&E 5 '48	55½	55	55
13	N Eng G&E 5 '47	55⅞	54¼	55⅞
3	N Eng Pow 5½ '54	60	59⅞	60
3	N Eng Pow 5 '48	57	57	57
4	N Ori P S 4½ '35	62¼	61¾	61¾
2	NY Ch & StL 6 '35	24⅞	24	24⅞
16	NY P & Lt 4½ '67	92⅝	92	92⅝
2	NY St E&G 4½ '80	84¼	84	84¼
5	Niag Falls P 6 '50	106¼	106¼	106¼
1	Niag Falls P 5 '59A	102	102	102
10	Nor Am L&P 5 '33	100⅛	100⅛	100⅛
2	Nor Am L&P 5 '36	80⅜	80⅜	80⅜
13	N Am L&P 5½ '56A	42	41	41
3	N Cont Ut 5½ 48A	34	34	34
1	Nor I P S 5 '66 C	83	83	83
4	Nor I P S 4½ '70E	77½	77½	77½
3	Nor I P S 5 '69	82¼	82¼	82¼
14	Nor O P&L 5½ '51	98¾	98¾	98¾
6	Nor St P 4½ '61	92½	92¼	92½
	O			
4	Ohio Edis 5 '60	96½	96½	96½
5	Ogden Gas 5 '45	94	94	94
2	Ohio Pow 5 '52 B	99	99	99
1	Ohio Pow 6 2024	84	84	84
7	Ohio Pow 4½ '56 D	93¾	93⅝	93¾
1	Ohio Pub S 5 '54 D	84	84	84
5	Okla G&E 5 '50	84½	84	84½
	P			
1	Pac Coast Pow 5 '40	90	90	90
1	Pac G&E 4½ '57 E	95¾	95¾	95¾
1	Pac G&E 4½ '60 F	96	96	96
6	Pac G&E 5 '55 D	101⅜	100¾	101⅜
2	Pac G&E 5½'52 C	104⅝	104½	104⅝
6	Pac G&E 6 '41 B	108	108	108
1	Pac Inv 5 '48 A	72¼	72¼	72¼
2	Pac P&L 5 '42	106⅜	106⅜	106⅜
3	Pac P&L 5 '55	63	63	63
1	Palmer Louis 6 '38	81½	81½	81½
3	Pen Dok&W 6'49 xw	30	30	30
2	Pen El 4 '71 F	73½	73½	73½
1	Pen Glass Sand 6'52	74½	74½	74½
2	Pen O P&L 5½'54 A	98⅝	98⅝	98⅝
2	Pen Pow 5 '56	99	99	99
1	Pen W&P 5 '40	105¾	105¾	105¾
1	Pen W&P 4½ '68 B	97⅞	97⅞	97⅞
9	Peo Gas L&C 4 '81 B	85	83	83
24	Peo Gas L&C 6 '57 C	103⅞	103¼	103⅞
12	Phil El P 5½ '72	106⅛	106	106⅛
3	Phil Rap Tr 6 '62	52¼	51	51
5	Phil SubG&E 4½ '57	67⅞	66⅝	67⅞
1	Phil Sub Wat 5 '55	100½	100½	100½
1	Pdmnt NRy 5 '54 A	65	65	65
4	Potomac Ed 5 '56 E	88½	87	87
3	Potomac El P 5 '36	104½	104½	104½
1	P Cor NY 6½ '42 A	93	93	93
2	Procter & G 4½ '47	103½	103½	103½
1	Pow Sec Corp 6 '49	66	66	66
2	Pub Sv N Ill 5 '56	87½	86	86
78	Pub Sv N Ill 6½ '37G	100¾	100⅜	100⅝
10	Pub Sv NJ 6 ctfs	112¼	112	112¼
2	Pub Sv Okla 5 '61 C	69	68¼	69
5	P Sv Subs 5½ '49 A	70	69¾	70
6	Pug Sd P&L 5½ '49	68	66⅝	68
13	Pug SdP&L 4½ '50 D	59	58¾	59
	R			
20	Rem Arms 5½ '33	90	87½	90
3	Rep Gas 6 '45 A	19	18¾	19
4	Rep Gas 6 '45 A cod	19½	18½	19½
	S			
2	St L Gas & C 6 '47	12	12	12
3	Safe Har W 4½ '79	98½	98½	98½
3	Salmon Riv P 5 '52	93	93	93
5	San An P Sv 5 '58 B	81½	81	81½
4	S Dgo G&E 5½ '60 D	103⅜	103	103
2	Scranton El 5 '37	102⅞	102¾	102¾
2	Shaw W&P 4½ '67 A	61	61	61
5	Shaw W&P 4½ '68 B	60	60	60
6	Shaw W&P 5 '70 C	71⅛	70½	70½
1	Sheffield Stl 5½ '48	68½	68½	68½
7	S E P&L 6 2025Axw	73	72¼	72¼
9	So Cal Ed 5 '39	105¾	105½	105½
11	So Calif 5 '51	102½	102¼	102¼
30	So Cal Ed 5 '52	102⅝	102⅜	102⅝
17	So Cal Ed 5 '54	102¾	102	102¾
5	So Cal Gas 5 '57	92¾	92¾	92¾
1	So Cal Gas 5 '37	87¼	87¼	87¼
5	So Ind Ry Co 4 '51	44⅛	43	43
4	S Ind G&E 5½ '57	102½	102½	102½
5	Sou Nat Gas 6 '44	46	46	46
1	S'west G&E 5 '57 A	81¼	81¼	81¼
4	S'west Nat G 6 '45	33	32½	33
2	S'west Pub S 6 '45	70¼	69⅛	69⅛
2	S'west P&L 6 2022A	58	57	58
4	Stand G&E 6 '35	57	57	57
7	St G & E 6 '35 cvt	58	56¾	56¾
7	Stand G & E 6 '51	51	50⅜	50⅜
1	St G & E 6 '66	49¼	49¼	49¼
2	Stand Inv 5½ '39	67	66	67
4	Stand Tel 5½ '43	34	34	34
3	Sun Oil 5½ '39	100	100	100
2	Superpwr Ill 4½ '68	75	75	75
5	Swift & Co 5 '44	101⅞	101¾	101¾
	T			
3	Tex City Gas 5 '48	46	45	45
2	Tex El S 5 '60	82¼	82¼	82¼
11	Tex Gas Ut 6 '45	21	19¼	21
12	Tex P & L 5 '56	84⅝	84⅛	84⅛
2	Tex P & L 5 '37	101¼	101¼	101¼
9	Tide W P 5 '79 A	62½	62¼	62¼
16	Toledo Ed 5 '62	95½	95½	95½
1	Toledo Ed 5 '47	105⅝	105⅝	105⅝
2	Tri Util 5 '79	⅜	⅜	⅜
	U			
2	Ulen & Co 6 '44	18½	18½	18½
1	Union El 5 '67 B	101	101	101
5	Un Gulf Cor 5 '50	99¾	99⅝	99⅝
1	Union Term 5 '42	92	92	92
5	Unit El N J 4 '49	99⅞	99½	99⅞
6	Un L&P 6½ '74	53¼	52⅞	52⅞
4	Un L & Ry 5½ '52	52½	52½	52½
9	Un L&R 6 '52 A	80⅜	80⅜	80⅜
7	Un Pub 6 '42 A	3⅝	3½	3½
15	U S Rub 6 '33	94	93¾	93¾
5	U S Rub 6½ '35	48	45	45
4	U S Rub 6½ '36	41	41	41
1	U S Rub 6½ '37	41	41	41
2	U S Rub 6½ '39	41	41	41
	V			
2	Virg El Pow 5 '55 A	96½	96	96½
1	Virg Pub S 6 '46	53	53	53
3	Virg P S 5½ '46 A	72	71¼	71¼
5	Virg P S 5 '50B	66¾	66	66
	W			
2	Waldorf-Ast 7 '54	9¼	8¾	8¾
2	Wash Wat P 5 '60	97½	97	97
3	West Pa 5 2030	61	60¼	60¼
16	W Tex Ut 5 '57 A	50	48	48
1	Wisc El P 5 '54 A	100	100	100
1	Wisc P S 6 '52 A	91	91	91
1	Wisc P&L 5 '56 E	85½	85½	85½
	Y			
1	Yadkin Riv P 5 '41	89¼	89¼	89¼
	FOREIGN BONDS.			
7	Baden C Mun 7 '51	44	43¾	43¾
4	B Aires P 7½ '47	35	34½	34½
2	Cent Bk Ger 6 '51B	51	51	51
2	Chile Mtg Bk 6 '31	11½	11½	11⅛
10	ComPrvt Bk 5½ '37	51¼	51¼	51¼
2	Danish Con 5½ '55	84⅜	84⅜	84⅜
4	Danzig Pt 6½ '52	40	40	40
3	Erc M E 6½ '53Aww	65	64⅞	65
2	Europe El 6½ '65xw	60⅝	60⅛	60⅝
5	Europe Mtg 7 '67 C	29⅛	29	29
9	Fin Ind Bk 7 '44	69¼	67	69¼
2	Fin R M Bk 6 '61	32	32	32
8	Ger C Mun 7 '47	44½	43½	44⅛
16	Ger C Mun 6 '47	45	44⅛	44¼
5	Hamburg El 7 '35	74	74	74
5	Hamburg El 5½ '38	58	58	58
57	Isarco Hyd El 7 '52	81⅝	79½	79½
5	Isotta Fras 7 '42xw	63½	63	63
1	It S'pow 6 '63 A	48½	48½	48½
5	Msfeld M & S 7 '41	39½	39½	39½
1	Medellin Col 7 '51	10¾	10¾	10¾
2	Nippon E P 6½ '53	36¼	36¼	36¼
2	Rio de J 6½ '59	8½	8	8
13	Ruhr Gas 6½ '53 A	44	43	43½
5	Ruhr H 6½ '58	41½	39	41½
1	Saar B Con 7 '35	98¼	98¼	98¼
3	Saarbrueck 7 '35	103⅛	103⅛	103⅛
1	Santiago Chile 7 '61	5¼	5¼	5¼
5	Stinnes 7 '36 xw	43	43	43
1	Un Ind 6½ '41	48	48	48
4	Un Ind 6 '45	49½	49⅛	49¼

XD—Ex dividend. EX—First sale since ex dividend date or dates. XR—Ex rights. (a) Plus extra or extras. (b) Including extra or extras. (d) Payable in scrip. (e) Paid last year. (f) Payable in stock. (g) Paid so far this year. (h) Cash or stock. (m) Also extra cash or stock dividend paid since January 1. (ur) Under rule. (ww) With warrants. (xw) Without warrants.

Lumber Pay Rolls Gain In Northwest District

Olympia, Wash., Nov. 22 (A.P.).—The first upward swing in Washington's logging and lumbering pay rolls since early in 1930 was charted today in a Department of Labor and Industries report covering the State's industrial pay rolls for the three months' period ended September 30, 1932.

Pay rolls of saw mills increased from $679,000 for July this year to $785,835 for September, and logging pay rolls jumped from $303,800 to $417,300.

Steel and Wire Head Will Retire on Jan. 1

New York, Nov. 22 (A.P.).—Retirement of John S. Keefe as president of the American Steel & Wire Co., on January 1 next, was announced today. Mr. Keefe's successor, it was stated, will be Charles F. Blackmer, now vice president of the steel and wire concern.

The retirement of Mr. Keefe is in accordance with the pension plan of the United States Steel Corporation, of which the American Steel & Wire Co. is a subsidiary.

Employes Association's Dance Will Be Saturday

The Employes Mutual Benefit Association of King's Palace will hold their annual dance Saturday at 9:30 o'clock in the ballroom of Almas Temple.

A feature will be a prize waltz contest. Music will be furnished by "Happy" Walker and his orchestra.

Aviation Meeting Postponed.

New York, Nov. 22 (A.P.).—A meeting of directors of Aviation Corporation, called for today to consider the compromise agreement recently reached between the present management and Cord faction, was postponed without date because a quorum was lacking. It was said that several out-of-town directors were unable to be present.

Cottonseed Oil.

Cottonseed oil closed easy. Prime summer yellow, 3.68; prime crude, 2.62½@3.00; November, 3.68; December, 3.76; January, 3.79; March, 3.95; May, 4.06; June, 4.07. Sales, 17 contracts.

Crude Oil Prices Cut.

New York, Nov. 22 (A.P.).—Humble Oil & Refining Co., subsidiary of Standard Oil of New Jersey, today announced reductions of 10 to 20 cents a barrel in heavy grade Gulf Coast crude oil. Mirando crude was cut 10 cents.

LIVE STOCK PRODUCE

CHICAGO.

(Associated Press.)

HOGS—Receipts, 22,000, including 2,000 direct; closed mostly 5 to 10c lower than Monday's average; slow at decline; 140 to 180 lbs., 3.35@3.50; top, 3.50; 190 to 260 lbs., 3.25@3.40; 270 to 365 lbs., 3.00@3.30; pigs, 3.15@3.50. Shippers, 2,000; estimated holdover, 6,000; light light good and choice, 140 to 160 lbs., 3.35@3.50; light weight, 160 to 200 lbs., 3.30@3.50; medium weight, 200 to 250 lbs., 3.25@3.35; heavy weight, 250 to 350 lbs., 3.10@3.35; packing sows, medium and good, 275 to 500 lbs., 2.70@3.10; pigs, good and choice, 100 to 130 lbs., 3.10@3.50.

CATTLE—Receipts, 8,000; calves, 2,000; fed steers and yearlings, also butcher she stock, unevenly steady to 25c lower; bulls steady; vealers fully 50c higher; strictly choice, 1,226 lb. beeves, 7.75; long yearlings, 7.50. Slaughter cattle and vealers: Steers—Good and choice, 600 to 900 lbs., 5.25@7.25; 900 to 1,100 lbs., 5.50@7.50; 1,100 to 1,300 lbs., 5.50@7.75; 1,300 to 1,500 lbs., 5.50@7.75; common and medium, 600 to 1,300 lbs., 3.50@5.50. Heifers—Good and choice, 550 to 850 lbs., 5.00@7.00; common and medium, 3.00@5.00. Cows—Good and choice, 2.75@4.00; common and medium, 2.00@2.75; low cutter and cutter, 1.25@2.00. Bulls (yearlings excluded)—Good and choice (beef), 3.25@4.25; cutter to medium, 2.50@3.25. Vealers (milk fed)—Good and choice, 4.50@5.50; medium, 3.50@4.50; cull and common, 2.00@3.00. Stocker and feeder cattle: Steers—Good and choice, 500 to 1,050 lbs., 4.50@6.50; common and medium, 3.25@4.50.

SHEEP AND LAMBS—Receipts, 10,000; active; generally strong to 25c higher; well-finished lambs showing full upturn late; top, 6.00, paid by all interests; bulk desirable native and fed Western lambs, 5.50@5.85. Slaughter sheep and lambs: Lamb, 90 lbs. down—Good and choice, 5.50@6.00; medium, 4.50@5.50; all weights common, 3.75@4.50; ewes, 90 to 150 lbs., medium to choice, 1.25@2.75; all weights cull and common, .75@2.00; feeding lambs, 50 to 75 lbs., good and choice, 5.00@5.50.

BALTIMORE.

CATTLE—Receipts, 75; dull; steers, good to choice, 5.75@6.00; medium to good, 5.00@5.75; fair to medium, 4.00@5.00; medium to fair, 3.50@4.00; common to plain, 3.00@3.50; bulls, medium to good, 2.75@3.25; fair to medium, 2.50@2.75; plain to fair, 2.25@2.50; common to plain, 2.00@2.25; cows, medium to good, 2.75@3.00; fair to medium, 2.25@2.50; plain to fair, 1.75@2.00; common to plain, 1.25@1.75; heifers, good to choice, 4.50@5.00; medium to good, 4.00@4.50; fair to medium, 3.50@4.00; plain to fair, 3.00@3.50; common to plain, 2.50@3.00.

SHEEP AND LAMBS—Receipts, 500; steady; sheep, 50@2.00; lambs, good to choice, 5.75@6.25; common to medium, 3.00@4.75.

HOGS—Receipts, 300; lower; light, 4.15@4.40; medium, 4.00@4.25; heavies, 3.70@4.15; roughs, 2.70@3.35; light pigs, 4.15@4.40; pigs, 4.15@4.40; Western hogs, 10 to 20 cents higher than quotations.

CALVES—Receipts, 75; lower; good to choice, 5.50@6.00; common to medium, 3.00@4.50.

POTATOES—Maine, 100-pound sacks, Green Mountain, U. S. firsts, 97½@1.05.

SWEET POTATOES—Nearby, ½-bushel hampers, 30@35.

CHICKENS—Old, heavy, 14@15; medium, 12@13; young, colored, as to size, 10@14.

Others unchanged.

PHILADELPHIA.

BUTTER—Top grades, 27@30; 92 score, 26. Other grades unchanged.

CHEESE—Unchanged.

POULTRY—Live roasting chickens, 5 pounds and over, 15@16; spring chickens, fancy Plymouth Rocks, full feathered, 15; dressed turkeys, nearby, fancy, 23@25; Northwestern, 22@24; Western, 21@23; Southwestern and Southern, 20@22; fair to good turkeys, 17@19; old toms, 17@19; old hens, 20@21; geese, 15@16.

EGGS—Receipts, 5,818; firm on all grades; most receipts continued very light and readily cleared; only limited quantity available for open market trading and prices largely nominal. Storage stock in good demand with closely graded stock moving at 27@27½; Pacific Coast protected, 30@32. Prices all grades unchanged.

RICHMOND.

HOGS—Receipts moderate and market lower with top at 3.75 on cars and 3.65 on truck lots.

CATTLE—Receipts fair and market draggy and slow about steady. Extreme veal top at 6.00; bulk, 5.00@5.50; cows, 1.00@3.00; on the bulk of sales few strictly choice quotable higher. Average receipts of bulls steady, 2.50@3.00; few choice higher; heifers quotable 3.00@5.00; steers, bulk, 3.00@5.50; few higher.

SHEEP — Receipts moderate, market steady; lambs, 3.00@5.50; few quotable higher; ewes, 1.00@2.00.

NEW YORK.

SUGAR—Raw, was unsettled early today by the action of futures, and while buyers were showing no very keen interest it was believed they would pay 3.00 for sugars in specified positions, but these were generally held at 3.05 and no sales were reported. Refined was quiet and prices were unchanged. Refiners listed at 4.25 and second-hands were available at from 4.15 to 4.17½.

COFFEE—Spot, steady; Rio No. 7, 8; Santos No. 4, 10¼.

WASHINGTON PRODUCE

EGGS—Prices f. o. b. Washington, D. C.: Market firm. Receipts continue light. Current receipts, 31@33; white hennenies, large, 36@39; white hennenies, small, 26@29; Government graded and dated white eggs: U. S. extras, large, 45; U. S. extras, medium, 34; U. S. Standards, large, 41.

LIVE POULTRY—Prices f. o. b. Washington, D. C.: Turkeys, market weak and irregular, with young turkeys bringing mostly 15@16 cents, although some dealers were paying a cent or two above top quotation for extra fancy birds. Receipts were comparatively light in view that few turkeys were wanted, as supplies were already burdensome in some quarters. Other classes of poultry continued about steady at unchanged quotations. Young chickens: Rocks, 13@15; mixed colors, 11@14; Leghorns, 8@10; capons, heavy, 23@25; capons, small, 17@19; hothouse broilers, 18@20. Fowl: Colored, large, 13@15; colored, light, 10@12; Leghorns, 8@10; roosters, 7@8. Ducks, 10@15. Guineas: Young, 50@60 pair; old, 30@40 pair. Rabbits, 15@25 each.

DRESSED POULTRY — Prices f. o. b. Washington, D. C.: Market weak on turkeys and about steady on other classes of poultry. Young turkeys brought mostly around 20c for fancy quality, while less desirable birds were subject to considerable discounts. Receipts of nearby chickens light.

BUTTER—Prices f. o. b. Washington, D. C.: One-lb. prints (93 score), 25@26; tub, 24@25; (92 score) 1-lb. prints, 24@26; tub, 23@24; (90 score) 1-lb. prints, 22@24; tubs, 19@21.

MEATS—Beef, 12@13; lamb, 12@14; veal, 11@13; pork loins, 11@12; fresh hams, 12@14; smoked hams, 13@15; lard, bulk, pure, 7½; compound, 7.

LIVE STOCK—Prices f. o. b. Washington, D. C.: Hogs, light, 3.50@4.20; medium, 3.50@4.00; heavy, 3.15@3.50; pigs, 3.75@4.25; calves, 3.00@5.50; lambs, 3.00@4.00.

FRUITS.

WINTER BANANAS—Combination of extra fancy to fancy, medium to large sizes, 1.20@1.75.

ORANGES—California, 3.00@4.25; Florida, 2.00@2.80.

CASABAS—California, standard crates 1.25; jumbo, crates, 1.50@2.00.

LEMONS—Per 100, 6.00@10.50.

PEARS—Oregon, boxes, Boscs, U. S. No. 1, 135s and larger, 2.25@2.50, few higher.

PECANS—Georgia and South Carolina, Schleys and Stuart, 20@22 per lb., few higher; seedlings, 8@9 per lb.; other varieties, 10@18 per lb.

GRAPES — California, lugs, Emperors, 1.10@1.25, few higher; Malagas, 1.25@1.35. Eastern stock: New York, 2-quart climax baskets, U. S. No. 1, table stock, Concords, 11.

APPLES—Maryland and Virginia, bushel tubs, Staymans, U. S. No. 1, 2½ inches minimum, 1.00@1.25; 2¾ inches minimum, 1.35@1.40; 2¼ inches minimum, 60@65; unclassified, 2¼ inches, minimum, 35@50; 2½ inches minimum, 50@60; 2¾-3 inches, 65@85; Grimes, U. S. No. 1, 2½ inches minimum, 1.00@1.25; unclassified, 2¼ inches minimum, 40@50; unclassified, 2½ inches minimum, 50@65; Delicious, U. S. No. 1, 2½ inches minimum, 1.00@1.25; 2¾-3 inches, 1.50, few higher; unclassified, 2¼ inches minimum, 60@75; unclassified 2½ inches minimum, 75@90; Jonathans, U. S. No. 1, 2½ inches minimum, 1.00@1.25; U. S. No. 1, 2¼ inches minimum, 65@75; unclassified, 2¼ inches minimum, 40@50; unclassified, 2½ inches minimum, 50@65; Yorks, U. S. No. 1, 2½ inches minimum, 60@75; 2¾-3 inches, 75@1.00, few higher; U. S. No. 1, 2¼ inches minimum, 60@75; unclassified, 2¼ inches minimum, 35@40; unclassified, 2¼ inches minimum, mostly around 50. Boxes: Washington, medium to large sizes, extra fancy, Jonathans, 1.40@1.50; fancy, 1.00@1.25; Delicious, medium to large sizes, extra fancy, 1.60@1.75, few higher; Romes, fancy, medium to large size, 1.50; Oregon, Spitzenburgs, extra fancy, medium to large sizes, 1.75@1.85.

VEGETABLES.

CABBAGE—Old stock: New York, 80-lb. sacks, Danish type, 55@65. New stock: South Carolina, 1½-bushel hampers, pointed type, 1.00@1.10.

CELERY—New York, ½ crates, washed, 4-5 dozen, 1.25; 2-3 crates, washed, 5-7 dozen, 1.50@1.75; in the rough, 7-9 dozen, 1.35@1.50; California, ½ crates, individually washed and precooled, 3-6 dozen, 2.00@2.25.

LETTUCE—California, crates Iceberg type, 4-5 dozen, 3.00@3.50.

ONIONS—Indiana and Ohio, 50-lb. sacks, yellows, U. S. No. 1, 60@65; whites, 75; white boilers, U. S. No. 1, 1.00@1.15; white picklers, U. S. No. 1, 1.15@1.25; Utah, 50-lb. sacks, Valencia type, U. S. No. 1, large size, 1.00.

POTATOES—New York, 100-lb. sacks, round whites, U. S. No. 1, 1.00@1.10; Long Island, 150-lb. sacks, Cobblers, U. S. No. 1, 1.90; Maine, 100-lb. sacks, Green Mountains, U. S. No. 1, 1.20@1.25; Idaho, 100-lb. sacks, Russet Burbanks, U. S. No. 1, 1.65@1.75.

SWEET POTATOES—North Carolina, bushel baskets, Porto Ricans, U. S. No. 1, 50@60; practically no demand for yellows.

SNAP BEANS—Florida, bushel hampers, green, flat type and round stringless, 2.50@3.00.

CUCUMBERS — Florida, bushel baskets, U. S. No. 1, 2.75@3.00.

EGGPLANT—Florida, 1⅛-bushel crates, 2.00@2.50.

OKRA—Florida, bushel hampers, 1.50@2.00.

PEPPERS — Florida, 1⅛-bushel crates, green, fancy, 2.50; choice, 1.75.

SQUASH — Florida, bushel hampers, white, wrapped, 1.25@1.50.

TOMATOES — California, lug boxes, green, ripes and turning, wrapped, 6x6 and larger, 1.75, few higher; fair condition, 1.50; poorer lower.

PEAS—California, bushel hampers, Telephones, 3.00.

SPINACH—Maryland and Virginia, bushel baskets, 50@65.

KALE—Maryland, bushel baskets, 25@40.

CARROTS—California and Washington, Western lettuce crates, bunched, 2.50@3.00.

CAULIFLOWER — Long Island, crates, 1.25@1.75.

COLLARDS — Virginia, bushel baskets, 40.

BRUSSELS SPROUTS—Long Island, 32-quart crates, best, 12½ per quart; some worthless, poorer lower.

Wall Street Briefs

New York, Nov. 22 (A.P.).—Bradstreets Weekly reports another sharp drop in the business failures index, bringing it to a new 1930-32 low. Failures in the week ended November 17 totaled 408, or seven under the previous week. A decline is unseasonable, and the adjusted index fell to 84.8 per cent of 1928-30 average from 96.5 a week ago. It is now the lowest since December 24, 1929. The continued decline, says the publication, is "a development of major importance," since liquidation of business "now seems substantially completed."

Stockholders of the Manhattan Co. (New York) have approved consolidation of the domestic and foreign banking business heretofore conducted by the Bank of Manhattan Trust Co. and the International Acceptance Bank, and segregation of ownership of the New York Title & Mortgage Co.

Walton L. Crocker, president of the John Hancock Mutual Life Insurance Co., of Boston, announced today that the policy holders' dividends for 1933 would be maintained on the 1932 basis. The company has provided a reserve of more than $20,000,000 to cover the payments.

American Machinist says there is little hope of any appreciable increase in orders for machinery until after the turn of the year.

New York Water Service Corporation is offering holders of its $2,000,000 6 per cent notes, maturing November 30, a plan under which the owners would receive partial payment in cash and the remainder in three-year 6 per cent sinking fund gold notes. The offer asks holders of each $1,000 principal amount of the maturing issue to accept $250 in cash and $750 in the new notes, issuance of which has been approved by the State Public Service Commission. The company says its offer will require the use of its entire available cash resources.

R. H. Aishton, chairman of the Association of Railway Executives, is preparing a statement to be filed with the national transportation committee, of which Calvin Coolidge is chairman. The statement is expected to deal chiefly with unregulated highway competition. B. M. Baruch, vice chairman of the Coolidge committee, has resigned as a director of the Baltimore & Ohio Railroad in order, it is believed, to facilitate his work with the group.

GOLD MOVEMENT.

New York, Nov. 22 (A.P.).—A decrease of $16,415,300 in earmarked gold held for foreign account, together with imports, brought about a net increase of $18,092,700 in the country's monetary gold stock, the New York Federal Reserve Bank statement disclosed today.

This is the largest gain in the monetary gold stock for some weeks. The exceptionally large decrease in earmark account was not, in the opinion of bankers, related to the interallied debt situation. It was believed to reflect European central bank operations, mainly in the direction of strengthening balances here against recent weakness of European currencies.

In addition to the decrease in earmark account, there were imports of $1,659,000 from India, $11,900 from Mexico and $6,500 from Switzerland. There were no exports.

THE DAILY LEGAL RECORD

TUESDAY, NOVEMBER 22, 1932.
COURT OF APPEALS.
No session. Adjourned from day to day.

DISTRICT SUPREME COURT.
Notice—Court in recess from close of business Wednesday, November 23, until 10 a. m. Monday, November 28.
ASSIGNMENT COMMISSIONER'S OFFICE.
Assignment for Wednesday, November 23.

LAW CASES.

No. 564. Rose vs. Mead. Attys. J. M. Kenyon, S. B. Libby, E. S. Bailey—Welch, Daily & Welch.
No. 281. Goldberg vs. Keagle et al. Attys., L. Koenigsberger—W. N. Bauchman, C. B. Garnett.
Adm. No. 41787. In re Estate of Dora F. Harris. Attys., L. A. Block, G. D. Horning—P. Wagahall.
No. 356. Webster vs. Barnhart. Attys., W. R. Lichtenberg—M. M. Doyle, F. A. Thuss.
No. 280. Stillman vs. Kleeblatt. Attys., T. M. Wampler, J. C. Turco—L. Pretzfelder.
No. 366. Hodges et al. vs. Asher et al. Attys., T. M. Wampler—R. J. Whitelford.
No. 368. Nicholls vs. Kleinwicks et al. Attys., J. Ashi, H. M. Welch—Frost, Myers & Towers, Toomey & Toomey.
No. 469. Murray vs. Cooper. Attys., Clephane & Latimer—Burtzart & Quinn.
No. 312. Hodgkin vs. Washington Rapid Transit Co. Attys., F. B. Rhodes—G. P. Hoover, S. R. Bowen, H. M. Keyser.
No. 503. Hertz vs. Mills. Attys., R. H. McNeill—W. G. Gardiner.
No. 36. Totten vs. District Title Co. Attys., L. H. David, C. Mackey—Brandenburg, Denit.
Adm. No. 38165. In re Estate of James Brown, deceased. Attys., E. G. Hubert—C. H. Houston.
No. 354. Smith vs. Union Trust Co. Attys., A. L. Newmyer—Hamilton & Hamilton.
No. 391. Holsapple vs. Fox Theatres Co. Attys., H. Winship Wheatley, R. W. Wheatley, Jr.—Brandenburg & Brandenburg.
No. 398. Dann vs. Washington Gas Co. Attys., J. D. Sullivan—G. D. Hornline, Jr.
No. 71953. Stillwell vs. Johnson. Attys., H. S. Ward—Charles Linkins (oral examination of garnishee).
No. 77421. Odd Fellows Hall Association vs. Scott. Attys., Hayes & Wilson—R. A. Hughes. (Motion for new trial).
No. 79133. Lewis vs. District of Columbia. Attys., E. Hill, Jr., T. Walker—W. W. Bride, R. E. Lynch.

MOTIONS COURT—Mr. Justice O. R. Luhring presiding; William W. Stickney, clerk.

No. 2015. Bankruptcy in re Edmund J. Flynn vs. The Mutual Benefit Life Insurance Co.; motion to quash garnishee; motion and better answer overruled. Atty., Marie A. Flynn.
No. 81856. Henry C. Althoff vs. James P. Lancaster, et al.; judgment against Defendant, James P. Lancaster, by default for $1,289.11, with interest and costs. Attys., Clyde D. Garrett, J. T. Settle.
No. 53916. The Pennsylvania Co. for Insurance on Lives and Granting Annuities vs. Mary Owen et al.; memorandum filed on distribution of estate. Attys., James C. Wilkes, James E. Atlee, Peale, Colladay & Lesh.
No. 81179. Martha E. M. Haby vs. Washington Times Co.; demurrer to amended declaration overruled. Attys., Burton & Marye—W. J. Lambert.
No. 81847. James A. Purcell vs. Edward Smith et al.; demurrer to declaration overruled. Attys., W. C. Sullivan—A. Coulter Wells.
No. 81954. Wilhelmina D. Conner vs. Old Dominion Stages, Inc.; security for costs ordered. Attys., S. Michelet, Wilfred Hearn—C. W. Fowler. Same in No. 81955.
No. 81550. Eugene Young et al. vs. Thomas H. Lewis, jr., et al.; motion for better statement of defense granted; motion to dismiss overruled. Atty., Lawrence Koenigsberger.
No. 81247. Ben J. Chromy vs. Wired Radio Inc. et al.; motion for more specific particulars of Plaintiff's demand overruled. Attys., R. A. Ford, W. C. Burton—R. H. Loughran.
No. 14769. Lunacy in re Blanche M. Penfield; guardian ad litem appointed.
No. 55038. James R. Garge vs. Robert J. Hoage, &c.; American Employes Insurance Co. permitted to intervene as party defendant. Attys., Louis B. Arnold—Frost, Myers & Towers.
No. 46380. Tabitha E. Marsden vs. William L. Marsden, jr.; returnable five days after service. Attys., J. William Shea—D. Edward Clarke.
No. 14716. Lunacy in re John A. Bean; Annie Bean appointed committee.
No. 14753. Lunacy in re George B. Messer; James A. Messer appointed committee.
No. 2727. Bankruptcy in re Alfonso Vanbouckr; reference to referee. Attys., Joseph Burkart, George Cipriani.
No. 2715. Bankruptcy in re Charles Sides Omohundro; discharge ordered. Atty., James T. Crouch.
No. 2692. Bankruptcy in re Alexander Tempchin; discharge ordered. Attys., Shefferman & Aronson—Jacob L. Krupsaw.
No. 81833. Robert G. Harrison, receiver, &c., vs. Joseph H. Hines; motion for judgment overruled. Attys., J. H. Bilbrey—W. J. Lambert, R. H. Hartman.
No. 39362. Concepcion de Ribas MacMillan vs. Marion B. MacMillan et al.; returnable December 1. Attys., Harry A. Graham—E. Lawrence Lee, jr.
No. 54998. Herman Haves vs. Clara Haves, admrs. c. t. a., etc.; Simon Burke permitted to intervene as party defendant. Attys., Hilton Jackson, J. L. Krupsaw, A. H. Bell, W. C. Burton.
No. 54359. Grover C. Harris vs. Eleanor M. Harris et al.; R. Ross Perry appointed to defend. Attys., Ray Neudecker, J. N. Boardman.
No. 81041. Virginia Hall et al. vs. Safe Deposit & Trust Co. et al.; auditor's report confirmed. Attys., G. C. Gertman, W. H. Hudgins.
No. 55069. Earl D. Thompson et al. vs. Gertrude S. Woodward; trustee substituted. Atty., C. D. Garrett.
No. 54933. In re Mary Eliza Long Dickerhoff et al.; decree changing names to Mary Eliza Long and James Wailing Long. Atty., David E. McRae.
No. 48277. Gerda Piazza vs. Joseph Piazza; returnable November 29. Attys., F. B. Hoffman—D. E. Hoffman.
No. 2043. Judgment M. Ct. George W. Barghausen vs. William S. Phillips; judgment to condemn; motion to strike out credits of defendant in hands of National Bank of Washington, garnishee, Atty., Philip Washburn.
No. 47151. Victoria E. Carter vs. Elmer V. Carter; returnable December 1. Attys., C. E. Robinson, George J. Jefferson—S. L. McLaurin.
No. 48241. Margaret T. Langley vs. Thomas E. Langley; returnable first Monday. Attys., O. D. Parezal—R. L. Lynch.
No. 54063. Independence Indemnity Co. vs. N. C. Nelson et al.; time for filing exceptions extended to November 26. Attys., C. W. Glasgett, H. S. Ward—Rhodes & Rhodes, Leo A. Rover et al.
No. 54555. J. T. Hatfield vs. the Globe Wernicke Co.; ancillary receiver ordered to give notice and advertise for creditors, and time within which claims are to be filed. Attys., Covington, Burling & Rublee.
No. 47475. Maze J. D. Scott vs. Maze J. Scott; returnable December 7. Attys., John J. Carmody—B. M. Chernoff.
No. 76414. Margaret Malcolm vs. Samuel Perry; time for filing objections in this case and in No. 76415 extended to December 7. Attys., Samuel M. Boyd—Alvin L. Newmyer.
No. 80979. Mary Narcisenfeld vs. The Aetna Life Insurance Co.; demurrer to fourth plea sustained with ten days to amend. Attys., Joyce, Edelin & Fraser—Charles W. Arth, Leonard J. Ganse.
No. 81898. Ralph P. Barnard vs. Jessie W. Van Sanden; motion to dismiss order granted with ten days to amend. Attys., Bion B. Libby, W. C. Balderson—F. Regis Noel.
No. 81911. Adolph Gobel, Inc., vs. Minnie E. D. Davis; motion for judgment overruled. Attys., Loving & Hamner—George W. Smith.
No. 81779. Alfred B. Carter vs. Eugene A. Smith, Inc., et al.; judgment against Defendant E. A. Smith for 13,608.86, with interest and costs. Service of Michael J. Keane, jr., vacated and set aside. Atty., Thomas M. Gittings.
No. 81894. Percy Mims vs. Lilly May Walker et al.; motion for rehearing granted. Attys., Olive B. Lacy—Joseph T. Sherier.
No. 2766. Bankruptcy in re James A. Totem; adjudication and reference to Fred J. Eden, referee. Atty., M. M. Harris.
No. 2670. Bankruptcy in re Lawrence E. Ledane; discharge ordered. Attys., Samuel M. Boyd, John F. Labofish.
No. 53560. Rodney K. Thomas vs. Beulah D. Thomas et al.; case dismissed without prejudice. Attys., Harry F. Kennedy—Raymond Neudecker.
No. 2637. In re Capitol Candy School, Inc.; order ratifying report of referee on trustee's final report and account. Atty., Charles W. Ciagett.
No. 2751. In re Gardiner M. Youngman; order vacating adjudication and dismissing petition. Attys., Wolf & Wolf.
No. 55071. Paul J. Leverone vs. Ann Elizabeth Leverone; rule returnable November 28, 1932. Atty., Rice Howe.
No. 54769. Pearl E. Dungan vs. Jesse M. Dungan; rule continued to November 28, 1932. Atty., Thomas E. Lodge.
No. 54108. Madeline M. Restifo vs. Woodward & Lothrop et al.; order granting leave to Milton D. Campbell to withdraw as attorney for North Capitol Savings Bank. Atty., Raymond M. Hudson.
No. 52663. Madeline M. Restifo vs. Theodore Mitchell et al.; order granting leave to Milton D. Campbell to withdraw as attorney for North Capitol Savings Bank. Atty., R. M. Hudson.
No. 52281. Harry M. Stephens et al. vs. the Maryland Montgomery Co. et al.; order granting leave to Milton D. Campbell to withdraw as attorney for North Capitol Savings Bank. Attys., R. H. McNeill—Alfred Cereco and F. G. Motson et al.

CIRCUIT COURT 1—Mr. Justice James M. Proctor presiding; R. E. L. Goff clerk.
No. 43041. Estate of Daniel McCarthy; trial resumed and jury resplit. Wednesday. Attys., Fred Stohlman, Daniel W. Donoghue, jr.—Harry F. Kennedy, Charles Linkins.

CIRCUIT COURT 2—Mr. Justice Joseph W. Cox presiding; George A. Watts, clerk.
Nos. 80069, 80070 and 80071. Lorraine, Inc., and Otho Mullineaux vs. Chevy Chase Dairy, Inc.; trial resumed and jury resplit. Attys., James A. O'Shea,

D. C. LAWYERS face unusual trouble if incorporating. The D. C. corporation law is bad. If Delaware charter is used, Virginia or Maryland may arrest clients doing business there. Ask our advice.
Corporation Co. of Md., Va. and Del.,
Jesse C. Duke, Counsel, Colorado Bldg.

L. L. PERKINS
WILL BOND YOU.
United States Fidelity & Guaranty Co.
Home National 0913. 1415 K ST. NW.

John H. Burnett, Alfred Goldstein—Fischer, Bendheim & Fischer.

CIRCUIT COURT 3—Mr. Justice Jesse C. Adkins presiding; J. Wesley Gardner, jr., clerk.
No. 79506. Philip J. Maurer, assignee, vs. Arnolfo Fiorvanti et al.; finding of fact and conclusion of law and memo filed finding for defendants. Attys., R. W. Medalion—P. S. Paladini.
No. 79029. Baker Cork & Tile Co. vs. City Central Corporation of America; jury sworn and resplited. Attys., C. S. Baker, S. L. Tepper—Mason, Spalding & McAtee, G. L. Baker, Wilfred Hearn, Ralph Littleton.
No. 54441. John C. Keys vs. Charles S. Cuney et al. Defendants permitted to withdraw answers. Attys., G. C. Thompson—E. M. Chaplin, R. V. Hale, T. S. Settle.

CIRCUIT COURT 4—Mr. Justice Jennings Bailey presiding; Russell P. Below, clerk.
No. 79611. Henry Seligman et al. vs. Robert E. Stein; jury sworn and verdict for plaintiff as against Defendant for $4,836.75 with interest. Attys., R. H. Wilmer—W. Jacobsen.
No. 79567. Irving Goodman vs. International Publishing Corporation; motion for new trial filed. Attys., A. L. Newmyer, R. S. Williams.
No. 76327. Philadelphia Life Insurance Co. vs. Joseph L. Gilbreth; jury sworn and resplited. Attys., Frances W. Hill, jr., J. S. Easterday—Miller & Fuller.
No. 47074. Jerry Matalico vs. Harry A. Bramow et al.; final decree establishing judgment against defendants; appeal noted; bond, $24,000. No. 47433. Barber & Ross vs. H. A. Bramow; likewise.

EQUITY COURT 1—Mr. Justice Peyton Gordon presiding; Harry E. Dertsbaugh, clerk.
No. 54632. Brotherhood of Locomotive Firemen and Enginemen vs. Georgia, Southern & Florida Ry. Co.; hearing resumed and continued to Wednesday. Attys., G. M. Morris, F. A. Hannah—George P. Hoover, W. J. Horn, E. C. Weicell, John J. Hamilton.

EQUITY COURT 2 and DISTRICT COURT 1.—Mr. Justice F. Dickinson Letts presiding; Williams F. Lemon, clerk.
No. 43547. U. S. A. vs. Riggs National Bank et al.; hearing commenced and continued to Tuesday. Attys., C. B. Selby, N. M. Lacy—Anna L. Barnett, proper person.
No. 2082. In re Square 5101; order for empaneling of jury. Atty., W. L. Fowler.
No. 2181. In re Alon Place; continued to December 22.
No. 2098. In re Twentieth Street; continued to December 6.
No. 2156. In re Chichester; amendment to petition allowed; jury qualified. Attys., Henry H. Glassie et al.

PROBATE PROCEEDINGS—Mr. Justice Joseph W. Cox, presiding.
Estate of Thos. W. Bryassu; order authorizing payment of funds.
Estate of Robt. C. Murphy; order ratifying sale of real estate. Attys., Jos. P. Bailey.
Estate of Wm. F. Roberts; order authorizing sale of securities.
Estate of Geo. B. Reeves; order for commission to issue. Atty., L. A. Block.
Estate of Maria A. Orini; order granting letters of administration to Louise Orini Hisz; special undertaking, $1,500.
Estate of Julius E. Eades; order granting letters of administration to Mitchell P. Walker; undertaking, $2,500. Atty., E. S. Bettelheim.
Estate of Daisy A. Jones; order granting letters of administration to William E. Jones; special undertaking, $1,000. Atty., H. P. Long.
Estate of Michael A. Mess; order admitting will to probate and record, granting letters testamentary to American Security & Trust Co.
Estate of Joseph Hirshman; petition for probate of will and letters testamentary; order admitting will to probate and record; granting letters testamentary to Simon Hirshman; special undertaking, $1,000. Atty., Simon Hirshman.
Estate of Mitchell Botts; order granting letters of administration to Edward Botts; undertaking, $500.
Estate of Israel, Ogush; order admitting will to probate and record; granting letters testamentary to Esther Ogush; special undertaking, $1,000. Atty., H. W. Blanstein.
Estate of Henry T. Swann; order admitting will to probate and granting letters testamentary to Mattie Evangeline Winters Swann; undertaking, $500. Atty., Thos. Walker.
Estate of Robert S. Akers; order granting letters of administration to Wm. H. Labofish; undertaking, $3,000. Atty., Wm. H. Labofish.
Estate of Archer G. Bailey; order appointing Harryman Dorsey guardian ad litem. Atty., Paul C. Nieman.
Estate of Walter Baseman; will filed dated August 26, 1927.
In re Phyllis Gloria Bailey; petition for appointment of guardian; order appointing Virginia E. Bailey, guardian of the estate; undertaking, $1,200. Atty., P. Sleman.
In re Wilmer Scott et al.; petition for the appointment of a guardian. Atty., R. H. Wilmer.
Estate of Augusta Franklin; petition for probate of will and letters testamentary. Atty., H. W. Ludwig.
Estate of Mary E. Scott; petition for letters of administration. Atty., H. P. Long.
Estate of James M. Beall; petition for probate of will and letters testamentary. Atty., W. C. B. Bauman.
Estate of Emil H. Axman; petition for letters of administration. Atty., F. L. Neuberger.
Estate of Cleveland Perkins; petition for letters of administration. Attys., Sherley, Faust & Wilson.
Estate of Harry A. Kite; petition to extend real estate note.
Estate of Harriet A. Holmes; petition to ratify probate of will and letters of administration c. t. c.
In re Bessie G. Payne, et al.; petition for sale of bond.
Estate of Laura N. Mann; order of publication for letters of administration.
Estate of John B. (Breckenridge) Newman; will filed, dated November 14, 1916.
Estate of Mattie C. O'Neill also known as Carrie M.; will filed dated July 7, 1915; testamentary papers dated May 24, 1920.
Estate of Minnie Robbins; order amending order of November 14, 1932, by directing executor to file a new undertaking of $6,000 in lieu of $4,500. Atty., E. A. Chase.
Estate of Odin S. Carr; order granting letters of administration to Bernice Vosslaman; special undertaking $2,000. Attys., Frey & Morganston.
In re Thomas Fitzgerald, jr.; petition for the appointment of a guardian and for an allowance; order appointing Mary C. Fitzgerald guardian of the estate; undertaking $2,500; and further authorizing guardian to expend the proceeds of judgment in the amount of $2,000 and to pay therefrom to A. Coulter Wells and William E. Carey, jr., the sum of $666.67 as attorneys' fees and to expend $887.75 for medical expenses. Attys., A. C. Wells and W. E. Carey, jr.
Estate of Minnie Custer Thom; will filed, dated July 3, 1925; codicil, dated November 4, 1932.
Estate of Eugene D. Hallock; petition for probate of will and letters testamentary. Atty., Frank Stetson.
Estate of George L. Richardson; petition for ancillary letters of administration. Atty., Leonard J. Ganse.
Estate of Henry G. F. Casters; will filed dated January 15, 1932; petition for probate of will and letters testamentary. Atty., Alvin Gordon.
Estate of George M. Joyce; Lucile Graham Washburn admitted as executor. Attys., James B. Archer, George H. Shea.
Estate of Mary F. Henderson; January 3, 1933, set as date for trial.
Leave granted to Henry N. Arnold and Frances Arnold to file amended answer to caveat and same filed. Amended answer of Beatrice Wholean Henderson filed. Amended answer of Battle Creek College permitted and withdrawal of motion.
Estate of Bertha B. Stahl; will filed dated February 18, 1931.
Estate of Charles Maitos; petition for letters of administration. Attys., Toomey & Toomey.
Estate of Katherine P. Kiewit; will filed dated June 6, 1932; petition for probate of will and letters testamentary. Atty., Frank Stetson.
Estate of Rudolph Bakersmith; petition for probate and letters testamentary. Atty., A. M. Bell.
Estate of Edwin Ashbaugh; petition for probate and letters testamentary. Atty., Henry P. Blair.
Estate of Herbert C. Howard; petition for probate of will and letters testamentary. Atty., Henry P. Blair.
Estate of Estella Carroll; letters of administration granted to Samuel Carroll; bond, $500. Atty., B. L. Gaskins.
Estate of George L. Richardson; ancillary letters of administration granted to Leon B. Richardson; bond, $4,000. Attys., John Lewis Smith, Alfred L. Bennett.
Estate of Cleveland Perkins; letters of administration granted to Feroline Perkins Wallach; bond, $27,000. Attys., Sherley, Faust & Wilson.
Estate of Jennie C. Welch; will admitted to probate and letters testamentary granted to Katharine M. Lyons; bond, $1,500. Atty., Rossa F. Downing.
Estate of Emil H. Axman; letters of administration granted to Emma W. Jones; special bond, $4,000. Atty., Francis L. Neubeck.
Estate of Benjamin B. Pettus; acceptation by administratrix of compromise of claim authorized. Attys., E. F. Colladay, J. C. McGarraghy.

CRIMINAL COURT 1—Mr. Chief Justice Alfred A. Wheat presiding; William S. Adkins, clerk.
No. 52526. U. S. vs. Thomas R. Lunsford et al.; jury sworn and cause given to jury. Attys., Raymond Neudecker, E. Russel Kelly, George Rose.
No. 52173. U. S. vs. Nick Antonelli; plea guilty entered. Atty., Denny Hughes.
No. 49989. U. S. vs. James Edward Harris; revocation of probation set aside and personal bond taken.
Nos. 52556 and 52557. U. S. vs. James H. Reed; plea guilty each. Atty., Denny Hughes.
No. 24861. U. S. vs. W. W. Wright; south 25.73 feet front on 5th st. by depth of 62.17 of original lot No. 16, square 489, released from lien of judgment.
No. 52525. U. S. vs. Ezra Osborne; nolle prosequi entered.
Assignments for Wednesday, November 23—Trials: U. S. vs. Esau Bishop, James Nixon and Charles Jackson; U. S. vs. Vernon Story and Elbert Pierce; U. S. vs. Albert Thomas; U. S. vs. George E. Hill, James Ward and George Mitchell; U. S. vs. Francis J. Mulvey, William Carley and Russell W. Smithers; U. S. vs. Max Gossman; U. S. vs. William A. Grogan; U. S. vs. William F. Jennings.
CRIMINAL COURT 2—Mr. Justice Daniel W. O'Donoghue presiding; Richard J. Kirkland, clerk.
No. 52258. U. S. vs. Arthur Childers; plea not guilty. Atty., S. McComas Hawkens.
No. 52565. U. S. vs. Leroy Adams, &c.; plea guilty entered. Atty., John H. Wilson.
No. 52529. U. S. vs. Leslie T. McClure; plea guilty entered and referred. Atty., George Rose.
No. 52533. U. S. vs. George Perry Ryan et al; McClure and Finley, plea guilty entered and referred; Ryan and Dixon, nolle prosequi entered each. Attys., Philip F. Biggins, George Rose.
No. 52304. U. S. vs. Daniel Warren et al.; nolle prosequi entered each.
No. 52578. U. S. vs. Curlon Twyman; plea not guilty entered.
No. 52515. U. S. vs. Charles Young; nolle prosequi entered.
No. 52563. U. S. vs. Ralph Mull; jury sworn and verdict guilty. Atty., Timothy D. Murphy, Hallock F. Long.
No. 52569. U. S. vs. Dillard Goodman; jury sworn and verdict guilty. Atty., Charles S. Williams.
Assignments for Wednesday, November 23. Trials:
U. S. vs. James Jamison; U. S. vs. Albert Hopkins; U. S. vs. Bernid Cole, George Cole.
Sentences—U. S. vs. James T. Abbott; U. S. vs. Clinton A. Davenport, Lawrence Heipler; U. S. vs. Clinton A. Davenport, Lawrence Heipler; U. S. vs. Clinton A. Davenport, Lawrence Heipler, Lee Carter; U. S. vs. Lawrence Heipler; U. S. vs. Clinton A. Davenport, Lee Carter; U. S. vs. Adolphus Jackson; U. S. vs. Kermit Jackson; U. S. vs. Taft Lowery, Albert McKnight; U. S. vs. Kermit Hill; U. S. vs. Kermit E. Hill; James R. West; U. S. vs. Ervin McFadden; U. S. vs. Wesley Mason; U. S. vs. Clarence Jones; U. S. vs. William Tierney; U. S. vs. Haecord W. Hall; U. S. vs. Ida Warren; U. S. vs. Louis Davy Miller; U. S. vs. Howard Schlosser; U. S. vs. Harry H. Taylor, Leroy Savoy; U. S. vs. Leroy Adams.
Arraignments at 2 p. m.—U. S. vs. William Cengo; U. S. vs. Hugh A. Payne; U. S. vs. Sylvan Taylor, Kenneth Woolridge; U. S. vs. William R. Van Horn, James F. Downey; U. S. vs. William N. Smith; U. S. vs. Richard Halfpap; U. S. vs. Robert E. Brooks; U. S. vs. Virgil P. Payton; U. S. vs. Joseph W. Haas; U. S. vs. John Roland Beck; U. S. vs. Charles A. Berry; U. S. vs. William M. Webster; U. S. vs. Hillary H. Savoy; U. S. vs. William Jones, Clifford Gladu; U. S. vs. William Douglas; U. S. vs. Lee Purdue, Roger Boyd; U. S. vs. James Edwards; U. S. vs. Charles H. Rhone; U. S. vs. James Rucker, Walter E. Izzard; U. S. vs. Richard A. Anderson; U. S. vs. Arthur Kelton; U. S. vs. William M. Owen, George Blackwell; U. S. vs. John C. Wheeler, James Madison; U. S. vs. John Hiter; U. S. vs. Henry Jones; U. S. vs. Quint Terry; U. S. vs. Clarence Frazier; U. S. vs. Leroy Harris; U. S. vs. Helen Pifer; U. S. vs. George Alfred Gaither.
Indictments returned on Tuesday, November 22, 1932:
George Lewis Sweeney, nonsupport of minor children; Hush A. Payne, Sylvan Taylor, Kenneth Woolridge (alias Kenneth Wooldridge), William R. Van Horn, James F. Downey, William N. Smith, Richard Halfpap, Robert E. Brooks and Virgil P. Payton, violation Section 826-b D. C. Code; Joseph W. Haas, grand larceny and violation Section 826-b D. C. Code (two counts); John Roland Beck (alias Albert L. Bailey), Charles A. Berry (two counts), William M. Webster, Hillary H. Savoy (alias Hillard Savoy), William Jones, Clifford Gladu, William Douglas, Lee Purdue, Roger Boyd (alias William Boyd, alias Cutface Roger) and Lee Purdue, grand larceny; James Edwards, housebreaking; Charles H. Rhowe, James Rucker, Walter E. Izzard and Richard A. Anderson, housebreaking and larceny; Arthur Kelton, William M. Owen, George Blackwell, Thomas Edward Sheehan (two counts), Jacob Gordon Grisso (two counts), John C. Wheeler (two counts) and James Madison (two counts), robbery; John Hiter, Henry Jones, William Anderson, Randolph W. Neal, Benjamin Jackson, Quint Terry and Clarence Frazier, assault with dangerous weapon; Virginia Burnap Rayborn, Gordon L. Purran, Robert Frederick Clark, (alias Robert Frederick), James Jackson, Leroy Harris and Samuel Harris, violation national prohibition act; James G. Landers (alias W. T. Mathews) and R. E. Horton (alias Robert Horton), false pretenses; Nelson McClellan DeLong, carnal knowledge; Helen Pifer (alias Lillian Lehman, alias Lillian C. Lehman, alias Helen Rouse), forgery and uttering; Rose Heiskell, embezzlement; George Alfred Gaither (alias James Hemsley), first-degree murder.
Ignored—Lee Woods, nonsupport of minor children; Sandford I. Tenneyson, violation section 826b D. C. Code; Kenneth Woolridge, alias Kenneth Woolridge, violation section 806b D. C. Code; Harold E. Preta, James M. Peters, housebreaking and larceny; Meyer Shapiro, receiving stolen property; Fred Byrd, Harvey Fair, assault with dangerous weapon; Raymond O'Dey, assault with intent to commit carnal knowledge and assault with intent to commit incest; Mason Monroe, assault with intent to commit rape; Dorothy Cohen and Charles B. Stewart, Charles Martin, alias Charles A. Ponn, Dave Kaplan, alias Harry Weyman, violation 865 D. C. Code; Richard Morris, violation 851b D. C. Code; Ralph H. DeWitt and Ralph H. Witt, alias Helen Vander, blackmail; Mamie Gatewood, Margaret Gatewood and Ellen Witherspoon, Lee Raymond Bureh, homicide.

LAWSUITS.

No. 82075. Security Savings & Commercial Bank vs. Jennie Rosendorf; note. Attys., George E. Edelin and W. D. Peyser.
No. 82076. David A. Raschow, &c. vs. Northeast Amusement Co.; account. Attys., George E. Edelin and W. D. Peyser.
No. 82077. Beall-Burton Co. vs. Washington Railroad & Electric Co.; damages. Atty., A. L. Newmyer.
No. 82078. Minach Moncel & Co., Inc., vs. Chemical & Druss, Inc., et al.; A. C. Services. Atty., Horace S. Whitman.

DOCKETED JUDGMENTS.

No. 2502. William A. Conway vs. C. M. Wilcox; amount, $177.90. Atty., R. D. Daniels.
No. 2503. James T. Ryan, Inc., vs. James D'Ambrosio; amount, $339.00. Atty., James B. Flynn.
No. 2504. Hugh A. Thrift vs. David Z. Cox and Ida F. Cox; amount, $956.67. Atty., R. E. Kline, jr.

MECHANICS' LIENS.

No. 15822. General Plumbing Co. vs. Alfio Caruso; premises, lot No. 20, square 616, 1404 North Capitol street; amount, $150.00.
No. 15823. William S. Rad vs. Charles B. Gerner; premises, lot 7, square 2740; amount, $95.00.
No. 15824. Harry E. Richardson vs. Earle L. Warren; premises, lot 55, in square 3303, 4926 3d st. nw.; amount, $45.00. Atty., Robert E. Klein, jr.

EQUITY SUITS.

No. 55068. Norisse Sales Hopfenmaier vs. Lewis Hopfenmaier 2d; absolute divorce. Atty., E. Milton Jackson.
No. 55066. Earl S. Thompson et al. vs. Gertrude S. Woodward; substitute trustee. Atty., C. D. Garrett.
No. 55070. Sylvia D. McLaughlin vs. Cornelia B. Potts et al.; judgment creditors' bill. Attys., E. C. Kriz and Hamilton & Hamilton.
No. 55071. Paul J. Leverone vs. Anna Elizabeth Leverone; temporary injunction. Atty., Rice Howe.
No. 55072. Maryland Casualty Co. vs. Robert Ross, Deputy Comm., &c., et al.; injunction. Atty., Charles B. DeShazo.
No. 55073. Ethel M. Norman vs. Isidore Scharfarman; petition to cancel mechanic's lien. Atty., E. M. Chaplin.

BANKRUPTCY PETITION.

No. 2766. In re James A. Totum; voluntary. Atty., M. M. Harris.

J. M. Madden's Widow Gets Million in Estate

Lexington, Ky., Nov. 22 (A.P.).—The will of the late Joseph M. Madden, probated here today, leaves his entire estate, estimated at more than $1,000,000, in trust to his widow, Mrs. Ruth Rovane Madden, with the Chase National Bank of New York as trustee.

The instrument directs that the income be paid to the widow during her lifetime and that at her death, the estate be divided between their two children when they become of age. Madden, son of the late John E. Madden, noted horseman, committed suicide in New York October 31. The will was dated October 27.

Hoover Train Wrecker Suspect Is Sentenced

Beloit, Wis., Nov. 22 (A.P.).—Henry Vance, Negro, arrested with a crowbar on the Northwestern Railroad tracks a few hours before President Hoover's train passed here November 5, pleaded guilty today to a charge of receiving stolen property. Judge Chester H. Christensen sentenced him to serve 90 days in the county jail.

The original complaint accused Vance of breaking into and stealing from a railroad toolhouse. An amendment was allowed, by the court, Vance said he was taking the bar to a friend, Hayes White, also a Negro. Charges against White were dismissed.

Dr. Englebeck, Gland Authority, Succumbs

Springfield, Ill., Nov. 22 (A.P.).—Dr. William Englebach, 55, New York City and St. Louis, regarded as the world's leading authority on endocrinology, or glandular medicine, died at St. John's Hospital at 5:45 a. m., today of heart disease.

He was a former president of the St. Louis Medical Society.

Mary B. Mullett Dies; Noted Magazine Writer

Clinto, Iowa, Nov. 22 (A.P.).—Mary B. Mullett, feature and magazine writer, died today, following a long illness of heart disease.

She started her writing career in Clinton, later being employed by the Chicago Tribune, New York World, New York Sun and New York Times. From 1917 to 1924 she was employed as managing editor of the American Magazine.

AUCTION SALES

TUESDAY, NOVEMBER 29, 1932—
THOS. J. OWEN & SON, Auctioneers,
1431 Eye Street Northwest.

TRUSTEES' SALE OF VALUABLE TWO-STORY BRICK DWELLING SITUATE 526 2ID PLACE NORTHEAST.

By virtue of a certain deed of trust dated April 22, 1931, duly recorded May 21, 1931, as Instrument No. 14902 of the land records of the District of Columbia, and at the request of the party secured thereby, the undersigned trustees will sell, at public auction in the offices of the auctioneer, 1431 Eye St. NW., on TUESDAY, THE TWENTY-NINTH DAY OF NOVEMBER, A. D. 1932, AT ONE O'CLOCK P. M., the following-described land and premises, situate in the District of Columbia, and designated as and being Lot 106 in Square 4516.

TERMS: Sold subject to a prior deed of trust for $3,350.00, further particulars of which will be announced at time of sale; the purchase price above said trust to be paid in cash. A deposit of $300.00 required. Conveyancing, recording, &c., at the purchaser's cost. Terms to be complied with within thirty days, otherwise deposit forfeited and the property may be advertised and resold at the discretion of the trustees.

WILLIAM A. FAUCETTE,
LOUIS L. HASTINGS,
F—17,21,23,28,29 Trustees.

LEGAL NOTICES

JOSEPH I. WELLER, GEORGE W. OFFUTT, DeWITT C. SCHIECK, Attorneys.

IN THE SUPREME COURT OF THE DISTRICT of Columbia, holding a Court of Equity, Bessie T. Newlin, 3565 Sixteenth street northwest, Plaintiff, vs. Margaret Wheeler, West Newton, Pa.; Benson C. Newlon, otherwise known as Ben Newlin, Sharpsburg, Pa.; George Homer Newlon, otherwise known as Homer Newlin, West Newton, Pa., Defendants. Equity, No. 54-668. Order of publication. The object of this suit is to have the plaintiff or some other person appointed trustee under the last will and testament of Hosea H. Newlin, deceased, with full power and authority to collect and receive the proceeds from the condemnation proceedings instituted by the United States Government to acquire Lots Nos. 904 and 905, in reservation 12, improved by premises 235 Pennsylvania avenue northwest and 220 "B" street northwest, respectively, with full power and authority to invest and reinvest the said proceeds and pay over the net income derived therefrom to the plaintiff as life tenant for and during her life. On motion of the plaintiff, it is this 21st day of November, A. D. 1932, ordered that the defendants Margaret Wheeler, Benson C. Newlon (otherwise known as Ben Newlin) and George Homer Newlon (otherwise known as Homer Newlin) cause their appearance to be entered herein on or before the fortieth day, exclusive of Sundays and legal holidays, occurring after the day of the first publication of this order; otherwise the cause will be proceeded with as in case of default. And it is provided a copy of this order be published once a week for three successive weeks in the Washington Law Reporter and The Washington Post before said day. By the Court: (S.) JAMES M. PROCTOR, Justice. A true copy. Test: (Seal.) FRANK E. CUNNINGHAM, Clerk. By HARRY M. HULL, Assistant Clerk. no23,30.de7

SIMON, KOENIGSBERGER, YOUNG & BREZ, Attorneys.

IN THE SUPREME COURT OF THE DISTRICT of Columbia, holding a Court of Equity, Charles Ernest Brez Thomas, plaintiff, vs. Augusta Letherberry et al., defendants. Equity No. 54934. The object of this suit is to establish of record the plaintiff's title to lot numbered fifty (50), of Harriett R. Thomas's subdivision of original lot thirty-nine (39) in square numbered four hundred eleven (411), as per plat recorded in the office of the surveyor for the District of Columbia, in liber 22, at folio 26, in the District of Columbia, and to quiet the title of the plaintiff's attorney, it is, this 15th day of November, 1932, ordered that the defendants, Augusta Letherberry, if living, otherwise the unknown heirs, devisees and legatees of the said Augusta Letherberry cause their appearance to be entered herein on or before the first rule day occurring after the expiration of forty (40) days, exclusive of Sundays and legal holidays from the day of the first publication of this order; otherwise this cause will be proceeded with as in case of default; provided, a copy of this order be published once a week for three (3) successive weeks in The Washington Post and the Washington Law Reporter prior to said rule day, good cause having been shown why longer publication is not necessary. O. R. LUHRING, Justice. A true copy. (Test: (Seal.) FRANK E. CUNNINGHAM, Clerk. By HARRY M. HULL, Assistant Clerk. 16,23,30

TREASURY DEPARTMENT, OFFICE OF THE COMPTROLLER OF THE CURRENCY, Washington, D. C., Sept. 9, 1932.

Notice is hereby given to all persons who may have claims against "Bank of Brightwood," Washington, D. C., that the same must be presented to Claude H. Woodward, Receiver, with the legal proof thereof, within three months from this date, or they may be disallowed.

J. W. POLE, Comptroller of the Currency
se9tode8inc

TREASURY DEPARTMENT, OFFICE OF THE COMPTROLLER OF THE CURRENCY, Washington, D. C., Aug. 25, 1932.

Notice is hereby given to all persons who may have claims against "North Capitol Savings Bank," Washington, D. C., that the same must be presented to Jno. S. Bryan, Receiver, with the legal proof thereof, within three months from this date, or they may be disallowed.

J. W. POLE, Comptroller of the Currency.
au25-no2,8

LOST 1

DOG—Irish setter, dark red, tag No 9733. Reward if returned to 1320 Wallach pl. nw. Dec. 0250.

HANDBAG—Lady's, black, on Conn. ave., between M and U, near Postoffice; containing driver's license and other papers. Return to Dr. Mary F. McNabb, 2650 Wis. ave. (Mt. Alto Hospital). Reward.

LADY'S black Moire bag containing 100 $1 bills and other money, letters addressed to Mrs. L. H. McCormick and a large diamond. Lost on streetcar. Lost and found department, Mayflower Hotel.

POC

THE ONCE OVER

H. I. PHILLIPS

THAT HOOVER-ROOSEVELT CONFERENCE.

Mr. Hoover:

GOOD morning, Mr. Roosevelt; it is good to see you here—
(Why I should say a thing like that? You know it's false, I fear.)

Mr. Roosevelt:

Good morning, sir; and you are Herbert Hoover, are you not?
The name is quite familiar, but I don't recall the plot.

Mr. Hoover:

There's really nothing up my sleeve;
I merely thought that you
Might like a practice huddle just to see what there's to do.
Those foreign debts are up again and, as I'm soon to quit,
The big responsibility with you I'd gladly split.

Mr. Roosevelt:

'Twas nice of you to think of me in such a crisis hot,
But I'd have been as satisfied, dear Herbert, had you not.
You ought to do the pitching to the British and the French—
Till March I shouldn't do a thing but sit upon the bench.

Mr. Hoover.

Of course, I realize that I have four more months to serve;
I simply thought I'd like to see your fast ball and your curve.
You got so many votes I rather figured that you should
Come in and start to worry while the worrying is good.
The voters they have chosen you their Home Run king—and how!
You should be glad to help a man with two strikes on him now!

Mr. Roosevelt:

My schedule doesn't call, my friend, for any game till spring,
But just the same I do not mind a little practice swing;
Just shoot the problem to me, as you see it, and I'll try
To help you out a little, though I can not tell you why.

Mr. Hoover:

Let us huddle and seem thoughtful; let us concentrate, dear Frank.
Are the movie men all ready? Good! Then let 'em turn the crank!

(They go into a huddle behind the line while 85 cameramen take pictures for the news reels. It takes some time. During the ceremony, both men forget what they were to discuss, but a secretary reminds them. They then go over the debt situation.)

Mr. Hoover:

You have seen the facts and figures and each solemn I. O. U.—
Can you tell a weary gentleman the proper thing to do?

Mr. Roosevelt:

It's a very simple problem; read my speeches and you'll see
That they cover quite completely every known emergency.
I would quote them for you, Herbert, if I knew just what I said—
But it's very hard to carry all one's speeches in one's head.
Briefly, Herbert, here's the thought that at this time I would implant:
Just collect what they can pay us and not one cent that they can't!

Mr. Hoover:

In a nutshell you have seen the light and opened wide the door;
What a funny thing I never, never thought of that before!

Mr. Roosevelt:

It is nothing. With a problem I go quickly to the mat—
You will find that nearly all T. R.'s fifth cousins are like that.

Mr. Hoover.

Thank you very, very deeply; you are very, very kind—
This just demonstrates how huddles take a load right off my mind.

Mr. Roosevelt.

You are welcome; there's no charge, sir, and I wouldn't take a dime;
If you meet with other problems, ring me up most any time!

France and England.

Three long cheers for Herbert Hoover! Three long cheers for Franklin, too!
Three long cheers for all the RED that's in the old Red, White and Blue!
Let them hold their little huddles for the news reel weekly show;
That they'll never get those war debts is a fact that both boys know!

INSIDE DOPE.

HI.—I'll be the first to let the fans in on the truth about that Yale-Harvard football game with its amazing outcome. Here goes: The Yale team wasn't the Yale team at all; it was really an Army eleven in disguise. SHERLOCK.

* * * *

You're mistaken, Sherlock. It was the Yale team all right, but the Harvard squad was really the Bates second eleven.

* * * *

Add similes: So smart he could follow a football game as shown in the news reels.

* * * *

An electric fruit taster is one of the latest inventions. It's practically infallible in the matter of currants.

* * * *

From Madrid comes a cable that bull fighting may soon disappear. Nonsense! Mr. Hemingway wouldn't stand for it.

(Associated Press.)

School Days

Board of Education Learns How Achievement Tests Are Held.

Members of the Board of Education turned students for two hours yesterday morning when they received a lesson on the manner in which achievement tests are conducted in the public schools.

The "class" was arranged by the personnel committee of the board, of which Mrs. Henry Grattan Doyle is chairman, at the request of the board members who wished to learn details of the achievement tests.

The tests were explained by Assistant Superintendents Jessie La Salle and Howard H Long and by Superintendent Frank W. Ballou. The tests are used to determine the knowledge of students and to place them in the grades in which they rightly belong. In this way, bright pupils are not held back by backward ones, it was explained.

RIGID ENFORCEMENT OF TRAFFIC LAWS IS PROMISED FOR JAN. 1

Location File of Accidents Is Planned to Lower Toll of Street Deaths.

TRAFFIC TOLL TO DATE

Jaywalking and crossing intersections from behind parked automobiles are responsible for the greater part of traffic-pedestrian accidents. There have been 44 more deaths and 240 more injuries to date than during the corresponding period of 1931. The number of accidents has been decreased by 422. The figures are:

	1931.	1932.
Deaths	69	113
Injuries	3,181	3,421
Accidents	7,424	7,030

"Be Careful!"

A location file of accidents and a more stringent enforcement of traffic regulations, the violation of which lead to accidents will be put into effect January 1, in an effort to reduce the high mortality rate in traffic.

The wave of fatalities recorded in Washington during October was exceeded in only two other large cities in the country, according to statistics compiled pro rata, and made public yesterday by the statsitical bureau of the Police Department.

Ten deaths recorded to date this month due to traffic accidents are far too many in comparison to the average toll of a month. In 1924 the death toll of traffic was at its highest ebb with a tally of 91 deaths, and it stood as the record for deaths due to traffic until this year when to date the toll is recorded at 113.

Location File Approved.

Various expedients have been suggested to reduce hazards for pedestrians and motorists. The location file which will be instituted by J. G. Neff, police department statistician, has been approved by Maj. Ernest W. Brown, superintendent of police, who is vitally interested in the safeguarding of citizens from danger on thoroughfares.

The file will be arranged to indicate the circumstances of each accident occuring in the city, and when it is noted that a number of accidents have been reported in one street, a study will be made to determine methods of safeguarding citizens.

Signaling devices will be placed at intersections where their use is considered beneficial. A statistical table will be taken to the scene, and if the great majority of the accidents involved pedestrians or if the greater portion of the collisions took place at night, measures to remedy the situation will be taken.

Physical Characteristics.

Physical characteristics at and near the intersection will be noted with the following details: Street widths, pavement widths, sidewalk widths, curb radii, street grades, pavement surfaces, location and character of obstructions to vision to pedestrian and vehicular movement, and traffic signs.

The surprising decrease in the number of deaths due to traffic in Indianapolis was cited by police officials, as a model toward which this city might strive. By the use of educational lectures by civic leaders, to children, pedestrians, and motorists, traffic fatalities have been reduced and by these measures and by a stricter enforcement of traffic regulations, a still further reduction is forecast.

Apathy Is Unforgivable.

Remarking on the lack of consideration given traffic casualties by citizens, Burton W. Marsh, traffic engineer, of Philadelphia, said in a recent publication in regard to statistical records, as follows:

"If traffic accidents were few, this apathy might be forgiven, but with a toll of some 34,000 lives and a million injuries being exacted yearly, strong condemnation is warranted. Truly the situation is worse than war, for our traffic casualties (for equal periods) far exceed those of the World War. Between 1913 and 1930, the death rate for other than automobile accidents decreased 30 per cent; the automobile fatality increased more than 500 per cent."

STUART P.-T. A. AIDS NEEDY

Post Staff Photo.

Part of the groceries collected by pupils of the Stuart Junior High School for distribution among the families of their less fortunate classmates. The baskets will be distributed by members of the Parent-Teacher Association of the school tonight, brightening the prospects of a Thanksgiving dinner for the needy families. Mrs. A. O. Bertolini (left), philanthropic chairman of the P.-T. A., and Mrs. Victor Gauzza, president of the association, assorting the goods.

FUNERAL SET TODAY FOR VICTIM OF FIRE

Rites Arranged by Aunt of Dead Woman; Probe in Case Continues.

The "mysterious" woman who arranged for the burial of Margaret Hurley Roland, burned to death in a fire in her home in Seat Pelasant, Md., last night was revealed as an aunt of the dead woman.

The "mystery woman" did not wish her name to become connected with the case and, therefore, pledged the undertaker and Constable Earle Blackwell to secrecy. However, it was learned that Mrs. Roland would be buried in Congressional Cemetery at 10 o'clock this morning.

Police last night were at a standstill in their efforts to learn more about the woman who was found in the blazing house Sunday night. Her husband, Lyle C. Roland, who was charged with murder after a coroner's jury declared that he set fire to the house, has given authorities little help. It is known that the dead woman was a friend of Roland's previous wife.

Another mystery in connection with the case, that of a man who was seen to take some papers from a trunk in the gutted house Monday, was solved yesterday by Constable Blackwell. Blackwell said he sent the man to the house to get Roland's discharges from the Marine Corps and some other papers.

Woman Loses $10 To Bold Robber

He Motions Her Into Alley and Takes Money After Making Threat.

While walking by an alley near her home, Miss Eleanor DeAlfonso, 1350 Newton street northwest, reported she was held up and robbed of $10 yesterday afternoon.

She said a well-dressed man threatened her, saying, "If you want to keep your good health, don't make any noise." He motioned for her to accompany him back into the alley, and then robbed her. After taking the money, she said, he told her: "Don't tell anybody about this."

Miss DeAlfonso was so frightened by the boldness of the hard-boiled robber she could not say definitely whether he had a gun.

Society Will Give Card Party.

La Societe des Huit Chapeaux et Quarante Femmes will hold a card party at the home of Partner Rose Hidde, 1421 Shepherd street northwest, Saturday evening at 8 o'clock.

$2,000 LOOT TAKEN IN ROBBERY SERIES

$1,000 Fur Coat and Samples of Clothing Included; Oil Manager Held Up.

Robbers, burglars and thieves obtained loot totaling more than $2,000 in value in a series of holdups, housebreakings and automobile thefts yesterday and last night.

Raymond W. Thompson, of 1822 Nineteenth street northwest, manager of a filling station at New Jersey and New York avenues northwest, was held up and robbed of $25 last night by two young men. On entering the station one of the men drew a gun, commanding Thompson to "stick 'em up." They removed his money from his pockets and rifled the cash register.

Thompson said the men left on foot after warning him about spreading an alarm.

Samples Taken From Car.

Harry W. Pupian, a shoe salesman of Baltimore, reported the loss of $135 worth of samples from his car, and Samuel Mayer, a clothing salesman, said three cases containing a varied assortment of clothes, valued at $275, were taken from his automobile. Both cars were parked in the 1300 block of Seventh street northwest.

Clothing valued at $180 was taken from the car of Nathaniel E Abrashkins, of New York City, while parked at 908 G street northwest.

Mayer Ferner, of Philadelphia, a salesman, reported that clothing samples valued at $179.25 were taken from his car while parked at 1119 Seventh street northwest.

Charles Sonne, of 3501 Rittenhouse street northwest, reported that $250 was stolen from his home by burglars who broke the glass in a front window.

$1,000 Coat Stolen.

A Prussian broadtail coat with silver fox collar and cuffs, valued at $1,000, was reported stolen Monday night from the Coat Shop at 1617 Connecticut avenue. Barney Harriton, proprietor, said a window was broken.

Miss Janet Parks, of 2440 Sixteenth street northwest, reported $20 was stolen from her apartment by a burglar, who jimmied the door. An attempt was also made to jimmy a door to the apartment of Miss Sallie Turner, of 1801 Sixteenth street.

Tools valued at $160 were stolen from the garage of Cyrus B. Rees at 1319 Q street northwest Monday night by burglars who broke open a rear door.

Suspect Is Arrested In Assault and Theft

John T. Phillips, 648 Newton place northwest, was arrested yesterday in connection with the alleged assault and robbery of Mrs. Eulalia Smith, 1414 V street northwest, Monday afternoon.

The woman said that she was assaulted by a man who called at her home and forced entrance after ascertaining that her husband was not at home. After attacking the woman, the man is alleged to have ransacked the home, stealing jewelry valued at $80.

Eulogy

Longworth's Sister Tells of Her Biography of Late Speaker.

The Countess de Chambrun, sister of Nicholas Longworth, the late Speaker of the House of Representatives, described the biography she has written of him before the Women's National Press Club yesterday.

"I have tried to make a living portrait, an authentic portrait," she said, "Nick belonged essentially to the past. He had a sense of continuity.

"I have tried to show Nick as being of the soil on which his ancestors lived, his parents, his grandparents, his great-grandparents. Nick felt that keenly. He adored being in Congress because he was congressman from Cincinnati."

The countess is in this country to read proof of her book which she has titled, "The Making of Nicholas Longworth."

It was the countess' first speech. Ethel Barrymore, at the same table, had just mentioned in conversation the pleasure she had from hearing Alice Longworth's first speech, made during the campaign.

"And I knew Nick even longer than I knew Alice," she said. "He took me to a ball game in Cincinnati when I was 14."

DAILY WEATHER REPORT

TODAY'S SUN AND TIDE TABLE

	A.M.	P.M.
Sun rises	6:59	
Sun sets	4:50	
High tide	3:13	3:52
Low tide	9:52	10:31

WEATHER CONDITIONS.

U. S. Dept. of Agr.—Weather Bureau, Washington, Nov. 22—8 P. M.

Forecast—District of Columbia: Fair and warmer Wednesday; Thursday cloudy, with mild temperature; probably occasional light rain, followed by colder Thursday afternoon and night; gentle to moderate southeast and south winds, shifting to northwest Thursday.

Maryland and Virginia: Fair and warmer Wednesday; Thursday cloudy; probably occasional light rain in east and central and rain, changing to snow flurries, in extreme west portions; colder Thursday night and in interior Thursday afternoon.

WEATHER CONDITIONS LAST 24 HOURS.

The disturbance that was over the northern Rocky Mountain region Monday night has moved east-southeastward to Minnesota and western Ontario. Duluth, 29.68 inches and a trough extends southwestward to western Texas. Abilene, 29.88 inches. It has been attended by light local snows or rains in the northern Rocky Mountain region and from North Dakota and southern Saskatchewan eastward to the northern lake region. Fair weather has prevailed in practically all other sections. Another disturbance is central southeast of Nova Scotia and is moving northeastward. SS. Manhattan, 29.65 inches. The depression over southern Alaska has deepened considerably. Cordova, 28.80 inches, and pressure remains abnormally low over Iceland and eastern Greenland. Seydisfjord, 28.20 inches. Pressure is high elsewhere over North America, with centers as follows: Albany, N. Y., 30.52 inches; Boise, Idaho, 30.46 inches, and Norman, District of MacKenzie, 30.42 inches. The temperature has fallen in the Atlantic States north of Florida and from the interior of the Pacific States eastward to Colorado. Wyoming and the western portions of the Dakotas, and it has risen in the upper lake region, the great central valleys and the southern plains States.

FORECASTS FOR WEDNESDAY AND THURSDAY.

General forecast for the Atlantic States, the lower lake region, the Ohio Valley and Tennessee: The Northwestern disturbance will move eastward during the next 24 hours and it will be attended by light rain in the Ohio Valley, Tennessee, the lower lake region Wednesday or Wednesday night, and probably in the Middle Atlantic and North Atlantic States Thursday. The rain will change to snow flurries Thursday in the lower lake region, the extreme upper Ohio Valley and the Appalachian region. The temperature will rise quite generally Wednesday and it will remain moderate Thursday in the Atlantic States, but colder weather will overspread the Ohio Valley, Tennessee and the lower lake region Wednesday night and Thursday, and the Atlantic States Thursday afternoon or night.

Local Weather Report.

Temperature—Midnight, 35; 2 a. m., 34; 4 a. m., 33; 6 a. m., 32; 8 a. m., 32; 10 a. m., 37; 12 noon, 37; 2 p. m., 38; 4 p. m., 39; 6 p. m., 36; 8 p. m., 34; 10 p. m., 32. Highest, 39; lowest, 32. Relative humidity—9 a. m., 60; 2 p. m., 48; 8 p. m., 58. Rainfall (8 p. m. to 8 p. m.), none. Hours of sunshine, 9.3. Per cent of possible sunshine, 95.

DEPARTURES FROM NORMAL.

Accumulated excess of temperature since January 1, 1932, 814 degrees. Excess of temperature since November 1, 1932, 22 degrees. Accumulated excess of precipitation since January 1, 1932, 7.19 inches. Excess of precipitation since November 1, 1932, 4.63 inches.

Temperatures and Precipitation.

Temperatures and precipitation for 24 hours ended Tuesday at 8 p. m.

	Highest.	Lowest.	Mon.	Tues.	Rainfall.
Washington, D. C.	39	32	34		
Asheville, N. C.	54	28	40		
Atlanta, Ga.	52	34	46		
Atlantic City, N. J.	50	30	32		
Baltimore, Md.	42	32	36		
Birmingham, Ala.	62	34	52		
Boston, Mass.	32	30	26		
Buffalo, N. Y.	30	22	22		
Chicago, Ill.	36	24	36		
Cincinnati, Ohio	42	20	33		0.02
Cheyenne, Wyo.	44	33	28		
Cleveland, Ohio	34	28	32		
Davenport, Iowa	40	32	38		
Denver, Colo.	56	40	38		
Des Moines, Iowa	42	24	36		
Detroit, Mich.	32	22	30		
Duluth, Minn.	34	12	34		0.01
Galveston, Tex.	66	62	64		
Indianapolis, Ind.	40	20	38		
Jacksonville, Fla.	64	48	58		
Kansas City, Mo.	54	32	52		
Little Rock, Ark.	54	32	52		
Los Angeles, Calif.	74	50	66		
Louisville, Ky.	48	24	42		
Marquette, Mich.	34	12	34		0.02
Memphis, Tenn.	62	34	56		
Miami, Fla.	74	56	72		
Mobile, Ala.	70	46	58		
New Orleans, La.	66	50	58		
New York, N. Y.	38	32	30		
Omaha, Nebr.	50	30	46		
Philadelphia, Pa.	40	34	34		
Phoenix, Ariz.	78	46	70		
Pittsburgh, Pa.	34	30	30		
Portland, Me.	30	24	24		
Portland, Oreg.	46	36	46		
Salt Lake City, Utah	48	44	44		
St. Louis, Mo.	46	36	44		
San Antonio, Tex.	74	56	68		
San Diego, Calif.	64	54	60		
San Francisco, Calif.	66	50	64		
Santa Fe, N. Mex.	56	30	42		
Savannah, Ga.	62	46	52		
Springfield, Ill.	38	20	36		0.02
Tampa, Fla.	72	52	64		
Toledo, Ohio	32	22	28		
Vicksburg, Miss.	70	44	62		

River Bulletin.

Harpers Ferry, W. Va., Nov. 22.—Potomac and Shenandoah Rivers muddy and above normal.

BICENTENNIAL'S END TOMORROW WILL BE BASIS OF PROGRAMS

Thanksgiving Day Rites Will Include Religious and Patriotic Themes.

Marking the end of the George Washington Bicentennial celebration, Thanksgiving Day will be observed by all Washington tomorrow with prayers of gratitude for benefits received and the bestowal of gifts on those in want.

The day will be a holiday for teachers and school children and Government workers, who will be released from offices at 1 p. m. today.

Dr. Cloyd Heck Marvin, president of George Washington University and president of the District Bicentennial Commission, has issued a proclamation asking residents of Washington to commemorate the memory of the Nation's founder and "recall with grateful hearts our heritage from Washington."

Quiet Day at White House.

A quiet observance of Thanksgiving is planned at the White House. The dinner will consist of the traditional turkey and trimmings. A few personal friends of President Hoover and Mrs. Hoover will partake of the dinner.

Employes of the Government Printing Office will gather in Harding Hall at 3:30 p. m. today for their annual Thanksgiving Day exercises. The Right Rev. James E. Freeman, Bishop of Washington, will deliver an address.

Open house for the needy of Washington will be held by the Volunteers of America at their relief mission at 471 Pennsylvania avenue northwest. Roast pork will be the piece de resistance at the dinner instead of the customary turkey. Arthur E. Wise, regional commander, will be chief host.

Concert at Naval Hospital.

Central Union Mission will distribute approximately 200 baskets of Thanksgiving food at 2 p. m. today at the mission. Although this is 100 baskets more than were given last year, Superintendent John S. Bennett said that several hundred families who have applied will be denied because of lack of funds. The mission is preparing to feed more than 500 men tomorrow at its headquarters, 613 C street northwest.

Maxim Loew's Orchestra will give a concert at the United States Naval Hospital at 2 p. m. today. The veterans will make a presentation to the orchestra.

The Massachusetts Society of the District will inaugurate its social season with a Thanksgiving party at the Shoreham tonight.

Ceremony at Monument.

The District Bicentennial Commission will perform its final act in recognition of the Bicentennial at 10 a. m. tomorrow with the laying of a wreath at the Washington Monument.

Thanksgiving dances under the direction of the Community Center Department, will be held at the Buchanan School and the Hine Junior High School tomorrow night.

The Colgate University Alumni Association of Washington and the Brown University Club will hold a joint smoker at the Racquet Club at 11 a. m. tomorrow.

George Washington University will begin its Thanksgiving celebration today with the start of the two-day home-coming celebration of the university. President Cloyd Heck Marvin will receive visiting alumni at tea in the trustees' room from 2 to 3 o'clock and from 4:30 to 6:30 o'clock this afternoon.

The All-University Stunt Night will take place tonight in Washington Auditorium. The George Washington and Oklahoma football teams, which will clash tomorrow, will be introduced. An alumni home-coming reception will be held tomorrow night in the Chinese room of the Mayflower.

The first Thanksgiving Day service in the choir of Washington Cathedral will be held at 10:30 a. m. tomorrow. Special music will be given by the cathedral choir of men and boys under the direction of Edgar Priest. Bishop Freeman will preach.

Pan-American Mass.

A Pan-American mass will be celebrated in St. Patrick's Church at 11 a. m. Representatives of the Pan-American republics have been invited to attend.

Representative Sol Bloom, codirector of the United States George Washington Bicentennial Commission, will address the Jewish Community Thanksgiving Day services tomorrow morning at the B'nai Israel Synagogue, Fourteenth and Emerson streets northwest. Rabbies of the city will participate in the service.

Indian, 90, Pays Little Heed As Riches Hang in Balance

Associated Press Photo.

JACKSON BARNETT,

90-year-old Creek Indian, is heap more interested in his gold watch than in a $200,000 trust fund. Barnett is shown with his wife, the former Anna Laura Lowe.

Toys With Gold Watch at Court Hearing Over Trust Fund.

Apparently more interested in a handsome gold watch with which he toyed throughout the proceedings, Jackson Barnett, picturesque 90-year-old Creek Indian who bears the distinction of being the world's wealthiest Indian, yesterday paid but scant attention when Government attorneys outlined to Justice F. D. Letts, in the District Supreme Court, the plan by which they hope to restore to the aged Indian a trust fund of $200,000.

The money, all in liberty bonds, is at the Riggs National Bank, where it was placed as a trust fund for Barnett. It is the contention of the Government that this fund should be restored to the Treasury Department where it will be administered for the benefit of the Indian.

Barnett frequently pulled his huge watch from his pocket, snapped open the face, and after grinning at it and proudly showing it, restored it to the pocket. The man's looks belie his age, for he gives the appearance of being much younger than 90. His wife, the former Anna Laura Lowe, some 40 years his junior, sat with him through the day's session.

The Government outlined its case, and then Justice Letts adjourned court until today. The suit arose out of a transaction in 1923 when Barnett gave away $1,100,000. Half he gave to a church organization and the other half to his wife. From this latter fund the $200,000 trust fund was established.

The half given the American Baptist Home Mission Society has been recovered. The theory of the Government is that Barnett was incompetent to give away such sums of money.

7 SERIOUSLY HURT IN CROSSING CRASH

Trolley Hurls Auto 25 Feet Onto Rockville Pike at Montrose Station.

Seven persons were seriously injured last night when a Rockville interurban street car crashed into an automobile at the Montrose crossing, knocking it clear of the tracks and onto the Rockville pike.

The six occupants of the car, Mrs. Mabel King, 40, her three sons and two daughters, of Halpine, Md., and also Charles Gilbert, 50, 2225 R street northwest, who was struck by the demolished car, suffered lacerations to the head, possible skull fractures and internal injuries. They were taken to Emergency Hospital for treatment.

After giving first-aid treatment and diagnosing their injuries, hospital physicians reported that Vernon King, 18, driver of the car, suffered lacerations and bruises about the head and body; Mrs. King had bruises on the right side and possible internal injuries; Willard, 10, received head injuries and a possible fracture of the skull; Carlton, 16, deep lacerations and bruises to head and body; Esther, 13, chest injuries, and Teresa, 14, cuts and bruises to head and body. Gilbert suffered head injuries, concussion of the brain and a possible fracture of the skull. He was walking on the pike when the crash occurred.

It is reported the King automobile had been driven onto the track from a side road, coming from behind the Montrose station. The car was knocked about 25 feet by the trolley car.

Four Arrested in Raids Without Warrants Freed

The District grand jury yesterday refused to indict four men who had been arrested in warrantless raids by police. All were charged with violations of the gaming laws. The four were Charles E. Martin, David Kaplan, David B. Cohen and Charles B. Stewart.

Martin was arrested at 2108½ Fourteenth street northwest, November 17. Kaplan was arrested in July in the rear room of a candy store at 1834 Seventh street northwest, and Stewart and Cohen were taken in a raid at 4034 Georgia avenue northwest July 5.

BIRTHS, DEATHS AND MARRIAGES

BIRTHS REPORTED.

Paul P. and Eleanor A. Dwyer, boy.
William D. and Manoma C. Price, boy.
Fred J. and Leonida L. Calvert, boy.
Dudley E. and Effie N. Oden, boy.
Charles E. and Lura K. Wright, boy.
Robert W. and Ruth F. Relyea, boy.
Charles E. and Edith C. Turner, boy.
Henry A. and Mary M. Wise, boy.
Thomas L. and Della Quigley, boy.
Norman O. and Julia M. Prather, boy.
Albert J. and Eleanor F. Fitzpatrick, boy.
William K. and Bessie Andrakakos, girl.
Joseph and Theresa Cuozzo, girl.
William H. and Dorothy V. Buracker, girl.
George and Helen A. Oberndoerfer, girl.
Alvin F. and Frances Stephens, girl.
Frank and Mary Palalena, girl.
Carter C. and Elisabeth B. Hubbel, girl.
Hilyard M. and Lucresa M. Hamby, girl.
Kemp and Ruth B. Turner, girl.
Charles E. and Sarah E. Soper, girl.
Roland P. and Ella D. Goode, girl.
William and Janie Scott, twin girls.
Maxella L. and Selma Thomas, boy.
John W. and Mildred Fitzhugh, boy.
Charles S. and Alberta G. Perrill, girl.
James H. and Louise Barnes, girl.
Alfred C. and Vineta Washington, girl.

LICENSED TO MARRY.

Stanley Charles Roehr, 25, 5304 Kansas ave. nw., and Avril Stewart, 23, 3 Grafton st., Chevey Chase, Md. The Rev. J. H. Hollister.

Edwin Wilson, 62, 1136 12th st. nw., and Emily Margaret Hildreth, 46, Tudor Hall. The Rev. William Pierpont.

Thomas Blair Middleton, 21, 2520 14th st. nw., and Mary Virginia Groves, 21, same address. The Rev. M. W. Hyle.

Clarence H. Small, 52, 3645 Warder st. nw., and Lillian Young Lane, 34, 3900 14th st. nw. The Rev. H. W. Burgan.

Edward Otto Harris, 40, 1430 W st. nw., and Edith M. Cox, 38, 1916 17th st. nw. The Rev. Charles Enders.

Harry Nash, 61, Sheepshead Bay, N. Y., and Anna M. Carling, 60, Ocean City, N. J. The Rev. H. M. Hennis.

Edward Harvey Pollard, 29, Epworth, Va., and Gladys L. Sweet, 25, Etna Mills, Va. The Rev. Earle Willey.

William M. Ashberry, 34, and Ora A. Tuggle, 27, both of Richmond, Va. The Rev. J. C. Ball.

Jack Hodor, 23, and Bessie M. Shapiro, 21, both of Richmond, Va. Rabbi S. H. Metz.

Alton Hershey, 28, and Effie G. Langford, 21, both of Baltimore, Md. The Rev. H. W. Tolson.

Luther D. Marshall, 21, 507 O st. nw., and Catherine E. Melby, 19, same address. The Rev. R. W. Brooks.

Albert Boose, 36, 2447 M st. nw., and Viola Beasley, 23, same address. The Rev. P. W. Alstork.

James R. Fletcher, 29, 311 H st. sw., and Hazel E. Jenkins, 20, 1003 First st. sw. The Rev. O. O. Wing.

Roland Harris, 26, 1322 9th st. nw., and Ethel Tucker, 20, 2436 Florida ave. nw. Judge R. E. Mattingly.

Marriage licenses have been issued in Upper Marlboro to:

Harry Vernon Paxton, 21, and Mildred Mary Johnson, 18, both of University Park, Md.

John Francis Smith, 22, and Frances Beverly McWilliams, 18, both of Boulevard Heights, Md.

Willard Harry Young, 31, of Waldorf, and Angelyn Rebecca Adams, 26, of La Plata.

Meredith Capper, 28, and Naomi Byers, 23, both of Washington.

Roland E. Simons, 30, of 2412 Monroe street northeast, and Elizabeth McAvoy, 27, of Landover.

James Wilton Dennison, 25, of Clinton, and Mary Elizabeth Beall, 21, of Naylor, Md.

John Beck Marshall, 23, of Cottage City, Md., and Irene Cecelia Carmello, 20, of University Park.

Licenses issued at Rockville, Md.:

James W. Bare, 44, Baltimore, Md., and Ammy Omega Towe, 41, Ashville, N. C.

Stanbery Speer, 26, 1435 Chapin street northwest, and Eleanor Swain Clayton, 25, 1673 Park road northwest.

George P. Wolf, 21, Baltimore, Md., and Purnell Quillin, 19, 1741 K street northwest.

DEATHS REPORTED.

Kate Dunn, 88 yrs., 1719 13th st. nw.
Franklin Steele, 83 yrs., 1326 18th nw.
Martha Hopkins, 74 yrs., 220 H st. ne.
Martha Hinault, 69 yrs., en route Emergency Hospl.
Alice C. Pomroy, 65 yrs., Walter Reed Hospl.
Adam C. Witherite, 63 yrs., Casualty Hospl.
Thomas F. O'Connor, 60 yrs., 1151 N Capitol st.
John Murphy, 60 yrs., St. Elisabeths Hospl.
Clyde L. Williamson, 52 yrs., 3300 9th st. ne.
James N. May, 21 yrs., Sibley Hospl.
Mary W. Ashton, 89 yrs., 318 N. Y ave. nw.
John F. Green, 65 yrs., 1652 Montello ave. ne.
Samuel Hale, 56 yrs., 342 12th st. se.
James S. Monroe, 39 yrs., Gallinger Hospl.
Janet A. Clark, 36 yrs., Walter Reed General Hospl.

UTILITIES COUNSEL SCORES CLAIMS OF STREET CAR LOSSES

Brief Opposing Appeals on Children's Fares Questions Court's Jurisdiction.

Attacking the claims of the street railways as to the losses they have sustained under the 3-cent fare for school children, People's Counsel Richmond B. Keech and William A. Roberts, special counsel of the Public Utilities Commission, yesterday filed a 49-page brief in District Supreme Court in support of their motion to dismiss the appeals.

Analyzing the difference in the rate of fare granted school children and the adult token fare, the District attorneys pointed out that over a period of a year the losses reduced the rate of return of the Capital Traction Co. by only seventeen one-hundredths of 1 per cent, and that of the Washington Railway & Electric Co. by only thirty-seven one-hundredths of 1 per cent. Moreover, they point out that while the adult passengers' patronage has decreased in the last two years, the number of children's fares has increased.

Jurisdiction Is Questioned.

Both the District Supreme Court and the commission are without authority to question the constitutionality of the act of Congress which instructed the utilities body to put a reduced fare, with a maximum charge of 3 cents, into operation, the brief contends.

Aside from that, the act and subsequent order are sustainable as a police regulation or as a franchise tax, the District counsel contend, and Congress further is empowered to alter or amend the charters of the street railways.

Finally, the brief calls attention to the economic condition of the country, and points out that many parents would be hard pressed to obey the mandatory school attendance law if they were compelled to pay the full rate of fare for several children twice or four times a day.

Burden of Fares.

"With people struggling for actual subsistence, it is not difficult to see that there is little or no chance for them to be able to provide their children with transportation money, especially if it is to be substantial in degree," the document states.

Inability to get children to school, moreover, "will mean that they will be deprived of the greatest necessity of life," the brief continues. "Unfortunately the many additional hours of idle time would generate within them tendencies for evil."

"Would it not be contrary to the general welfare of the community," the brief asks, "to bring about such a condition? Or better, isn't it clearly in the furtherance of the general welfare that the companies in question be subjected to the small burden, if there be any, of carrying these children at reduced fare?"

Kahlerites Kamp Reunion Friday.

There will be a kamp reunion for all Kahlerites at 6 p. m. Friday. Registrations for the supper may be obtained at the Y. W. C. A. before tonight. An interesting program is being planned. Miss Gwynn, former program director, will be the guest of the evening, with her consular staff also present.

Wheatley School Scene of Program

Members of Family of Its Founder Assist in Tree Planting.

Members of the Wheatley family and school officials took part in a tree planting at the Wheatley School, at Montello avenue and Neal street northeast, yesterday, commemorating the George Washington Bicentennial and the memory of Samuel Wheatley, former District Commissioner, after whom the school is named.

Commander Charles Wheatley, U. S. N., son of the man after whom the school is named, delivered an address of appreciation.

Other members of the Wheatley family, including two grandchildren, Samuel 2d and Dorothy, took part in the ceremony. Brief talks were made by Robert L. Haycock, assistant superintendent of schools; Henry Gilligan, member of the Board of Education, and Mrs. Joseph N Saunders, president of the District Congress of Parents and Teachers. Two Bicentennial songs were sung by the pupils of the school, numbering 700. The tree was taken from a seedling at Mount Vernon planted by George Washington.

Mallory Hats

All Are Cravenette!

"Cravenette" is a feature with Mallory. The beauty and shapeliness do not disappear at the first encounter with drizzle or downpour. It's the closest approach to a weather-proof hat we've seen. This year all Mallory Hats are "cravanette" processed. Buy a Mallory . . . it's your guarantee of absolute hat satisfaction.

$3.50
$5.00
$7.00

Main Floor—The Hecht Co.

THE HECHT CO.
Men's Shops
Direct Entrance From 7th Street Near F